LAST EDITION

The Daily Courier

PRICE 2 CENTS

Connellsville's Biggest and Best Newspaper. Sworn Average Daily Circulation Last Week, 6,780

VOL. 17, NO. 259. CONNELLSVILLE, PA., THURSDAY EVENING, SEPTEMBER 11, 1919. EIGHT PAGES.

45 PERSONS AT SEA IN A SMALL BOAT OFF FLORIDA

Believed to Be Crews of Boats That Went Down During Hurricane.

HAVE NO FOOD OR WATER

Wireless Messages Picked Up at Miami Do Not Indicate Identity of Persons In Distress; Boats Are Sent Out to Bring Them to Shore.

By Associated Press.

MIAMI, FLRODIA, Sept. 11.—A wireless message received here early this morning said 45 persons were adrift in small boats between Fowey Rock lighthouse and Cape Florida, about 15 miles from Miami. All were reported in distress and without food or water.

No details were given and there was nothing to indicate their identity but it was presumed they were members of crews of ships that went down during the hurricane that swept this section early yesterday morning.

Boats have been sent to bring them in.

STEEL STRIKE CALLED

Organized Workers Ordered to Walk Out September 22.

By Associated Press.

WASHINGTON, Sept. 11—Regardless of the request of President Wilson that they take no action pending the coming industrial conference, representatives of organized workers in the steel industry late yesterday called a strike effective September 22, to compel recognition of their union and of the principle of collective bargaining by the United States Steel Corporation.

The executive council of the 24 unions represented among the workers made known their decision in an announcement issued after they had requested the President by telegraph for a more definite statement as to the possibility of arranging a conference with steel corporation officials and after they had received a reply from the President asking that they withhold action until after the industrial conference.

The President's telegram was not made public by the steel union heads but its contents became known in Washington last night through press dispatches. Union officials last night firmly refused to indulge in any speculation regarding the extent of the strike through a declaration attributed to Judge Gary of the steel corporation that the steel workers were not more than 10 per cent organized was ridiculed as erroneous. The steel corporation was said to employ 262,000 and the entire industry nearly 400,000. This campaign of organization, union officials said, has been opposed vigorously by mill owners who are said to have adopted every possible method to defeat it.

EVERY CASUALTY

During the War Has Been Accounted For, Says War Department.

WASHINGTON, Sept. 11.—Every American soldier who became a "casualty" in the war against Germany at last has been accounted for.

A list of missing and unaccounted for, which at one time was as high as 25,905, gradually was reduced until for weeks it remained at two. It is now presumed there is no doubt the two soldiers are dead and they have been so listed officially.

Of the total first reported missing, 23 per cent died; 16 per cent were found to be prisoners, and 25 per cent were lost from their organizations in the confusion of battle, but subsequently rejoined them. The remainder were found scattered through various hospitals.

SHOT DURING RAID

Youth Tries to Escape When Guards Break Up Crap Game; Killed.

By Associated Press.

BOSTON, Sept. 11.—Another death occurred when Raymond Bayers of Cambridge tried to escape from state guards who had rounded up a group of 75 participants in dice games on Boston commons. Bayers was shot through the neck.

Governor Coolridge wired the secretary of the Navy a request that naval forces be held in readiness for a call to supply additional troops.

The death today of a young woman believed to be Miss Margaret Walsh brought the number of last night's riot victims to four. She was shot during the disturbance in the South Boston.

A request that Regular Army troops be prepared to respond to a call for emergency duty here was wired to Secretary of War Baker by Governor Coolidge today. The governor previously had made a similar request of the Secretary of the Navy.

Investigate Capture of Americans.

WASHINGTON, Sept. 11.—The American embassy at Mexico City is investigating a report that three Americans, including men named Jones and Ferguson of Tampico, were captured by bandits who blew up a train between San Luis Potosi and Tampico.

CLAIMS REJECTION MEANS SACRIFICE OF CONCESSIONS

MOTTERSHEAD LEAVING SILK COMPANY; WILL RETURN TO ENGLAND

Head of Thriving West Side Concern to Follow Same Line of Work in Native Country.

After seeing the plant of the Connellsville Silk company on the West Side erected and successfully launched as an industry here and then having a part in the planning for the enlargement of the plant, which is now under way, A. Mottershead, general manager for the company here, has resigned and will leave early in October for his former home in England. In his native country Mr. Mottershead will follow the silk industry as head of a concern at Manchester.

Mr. Mottershead came here from Scranton two and a half years ago to take charge of the silk mill project. He has been in charge since. Prior to his entry into the Connellsville field he was for 13 years engaged in similar work at Scranton. He has been in this country for 20 years. Mr. Mottershead was not only a booster for the company with which he was associated but was keenly interested in the progress of Connellsville.

Who will succeed to the management of the plant has not been announced. Temporarily B. L. Bloom of the New York offices of the company will be in charge.

MEANS FOR REMOVING IT GONE, BODY IS LEFT IN RIVER TIED TO TREE

Funeral Director Has Difficulty Securing Remains of Drowned Negro.

A bolt of lightning which burned out the transformer at the plant of the Casparis Stone company, east of Connellsville, along the Baltimore & Ohio railroad yesterday, was the indirect cause of the body of a negro who was drowned last Sunday in the river at Casparis being left over night along the river bank, tied to a tree, after it had been dragged from the stream during the late afternoon.

Funeral Director J. L. Stader was called to take charge of the body. It had come to the surface and floated down stream a short distance, lodging against a rock. Employes of the stone company discovered it. Accompanied by French Durst and another of his employes, Mr. Stader drove over the mountain to the river, intending to have the receptacle for the body taken to the scene of the drowning and the body returned over the company's incline. The lightning, however, had put this out of commission. There was no other means of making the transfer and no train, neither was there any place to store the body so the only thing to do was to leave it along the river bank, fastened to prevent being carried away by a possible flood.

The box for the body was left at the top of the incline, officials assuring Mr. Stader the damage caused by the lightning would be repaired during the night. Early this morning members of the funeral director's staff hiked from the end of the trolley line to Casparis, about three miles, secured the body and brought it to town on the morning Baltimore & Ohio train. It was turned over to the county authorities.

The identity of the man is uncertain. He had been employed at the stone plant under the name of Albert Johnson but in the certificate sent to the county home was written "unknown."

CRAP GAME RAIDED

Upwards of 20 Said to Have Been Caught In South Side Woods.

A score or more of young men of Connellsville and vicinity parted with several dollars apiece this week following a raid on a crap game Sunday afternoon in the woods between Connellsville and South Connellsville, conducted by Constable John Jaynes of South Connellsville. There is said to have been a rush when the officer arrived on the scene with the result that several got away. Thirty or more were listed by the constable, it is said, and the report is they required to come across with $7 each.

Settlement was said to have been made before Alderman Eugene O'Donovan of the West Side. The alderman said this morning he had no such case before him.

The woods on the South Side is said to be a resort every Sunday for young men, many of them well-known in the city, who indulge in their favorite pastime.

NINE-GAME WORLD SERIES

Majority of Clubs In Both Major Leagues Approve Schedule.

By Associated Press.

CINCINNATI, Sept. 11—Nine games will be played in the world baseball series this year as against seven last year, August Herrmann, chairman of the National commission, announced today.

Herrmann said a majority of the clubs of both the National and American leagues had ratified the recommendation.

Minority Committee Report Urges Speedy Ratification Without Amendment.

By Associated Press.

WASHINGTON, Sept. 11—Rejection of the peace treaty with the league of nations covenant, or adoption of amendments would mean sacrifice by the United States of all concessions obtained from Germany, minority members of the Foreign Relations committee declared in a report to the Senate today.

The report, prepared by Senator Hitchcock, urges a speedy ratification of the treaty without amendment or reservation.

Senator Shields, Democrat, Tennessee, did not sign the report, having announced that he favored league covenant reservations prepared by Chairman Lodge.

The minority denied the claims put forth in Chairman Lodge's report that the peace conference still was in session and has power to bring German representatives to Paris, saying much power of compulsion had been exhausted and that Germany had closed the chapter by signing and ratifying.

The report contended that the industrial world was in ferment, the financial world in doubt and commerce halted while delay on the treaty has been caused by the majority of a committee known to be out of harmony with the majority of the Senate and the majority of the people. Export trade, the report said, had suffered because of delay in ratification. Private enterprise, it said, from now on must keep up American commerce with Europe.

"Referring to the action of the majority of the committee," said the report, "we unite in opposing and condemning the recommendation both as to textual amendments and as to proposed reservations. To adopt an amendment or to reject the treaty means that the United States will sacrifice all of the concessions secured from Germany by a dictated peace."

WILSON ASKS WILL U. S. FULFILL PLEDGES.

BILLINGS, MONT., Sept. 11.—Laying his appeal for the peace treaty before the people of Montana today, President Wilson declared the question of its ratification was a question whether the United States would fulfill its pledges to its people and to the world.

"It was a mistake, therefore," the President continued, "to debate the peace treaty as if it were an ordinary treaty. It was not merely a treaty with Germany, but a treaty affecting a settlement of the affairs of the world and it is this treaty or no treaty.

"It is this treaty because there can be no other. This settlement is the first international settlement that is based upon the happiness of the average people throughout the world. It is a people's treaty and I venture the prediction that it is not wise for parliaments and congresses to attempt alter it."

There were two addresses on his day's program, Mr. Wilson speaking at the Billings auditorium before noon so that he could reach Helena in time for a meeting at night. He arrived here from Bismarck, N. D.

Mr. Wilson said he had come west to consult with the people in the light of circumstances which affected the whole world. Everywhere, he declared, the human heart beats the same and on both sides of the ocean there was a sincere desire that there should be no more war.

EDWARDS CONVICTED

Negro Who Cut Johnny Ellenberger Is Found Guilty on Two Counts.

John Edwards, local negro, was found guilty in court in Uniontown, in a sealed verdict this morning, of assault and battery and aggravated assault and battery as the outcome of an attack on little Johnny Ellenberger, 11-year-old son of Mrs. Stella Ellenberger of Connellsville.

Edwards was charged with having stabbed the Ellenberger boy at a carnival on the West Side. The boy exhibited to the jury scars of wounds on his back. Edwards claimed that a paring knife with which he had been picking greens had caught in the lining of his coat and that when he whipped the coat at the boy as they were playing at the carnival grounds the knife accidentally cut Johnny.

TOT RUN OVER

Charles Franks, Three Years Old, Suffers Broken Leg.

Charles Franks, three years old, son of Mr. and Mrs. Harry Franks of Coalbrook, was run down by an automobile between Coalbrook and Poplar Grove yesterday afternoon, suffering a fracture of the left leg above the knee.

The driver of the car brought the injured boy to the Cottage State hospital.

The little fellow was on his way to a store to buy some candy and, it is said, he tried to cross the road in front of the car.

Ground Broken.

George Marietta has broken ground for his new residence on the corner of Washington avenue and Aetna street.

SATURDAY LAST DAY TO REGISTER FOR THE FALL ELECTIONS

One more opportunity is extended the electors of Connellsville to register for the primary election next week and the general election in November. The day is Saturday, September 13. Persons not registered will lose their right to vote. Those who do not designate their party will not have a part in the choice of candidates for city and county offices next Tuesday, primary election day. The only candidates for whom they will be permitted to ballot will be those for superior court judge. It, therefore, behooves every Republican voter in the city to get busy and see that his name is on the rolls and that he designates the party. It is also necessary that he produce a tax receipt. Without this he cannot be registered. Naturalization papers must be exhibited by aliens who have become citizens of the country. The registrars will be at the polling places from 8 o'clock in the morning to 1 in the afternoon and from 2 to 6 in the afternoon and 7 to 10 at night.

LIBERAL BONUS SYSTEM ADOPTED BY SILK COMPANY

All in Service December 31 to Receive 10 Per Cent of Wages For Six Months.

Under a plan announced to the employes of the Connellsville Silk company yesterday by B. L. Bloom of the New York offices, all who have been on the payrolls for three months prior to December 31, 1919, will on January 20, next, receive a bonus equal to 10 per cent of the wages paid between July 1 and December 31, 1919. One hundred ten persons now on the roll will be affected provided they remain in their positions.

Employes who leave the company for any reason whatsoever during the time above mentioned forfeit their right to the bonus.

Should employment cease through death or sickness, proved by a doctor's certificate, the bonus will be paid to the family of the employe, upon proper identification.

Any employe discharged from the service who has been in the employ of the company for not less than six months will be paid a bonus of 10 per cent on the wages to the time of discharge, the same being payable on the 20th of the month following the termination of employment.

It is possible that the number of employes coming under the bonus provision will be materially increased. The company is now engaged in recruiting a force for evening work, 5:30 to 10 o'clock, in the winding department. Twenty persons are needed, it was said this afternoon.

Work is proceeding rapidly on the addition to the plant. When it is completed, in a few weeks, the force will be largely increased.

The contract for painting the interior walls white was awarded yesterday to the John W. Ferguson company of Patterson, N. J., which is erecting the addition.

TWO AUTOS SKID OFF PIKE AND DOWN BANK; FIVE HURT

Bridgeville Men and Two Young Women in Smashup Near Somerfield.

Within 15 minutes of each other yesterday afternoon, two automobiles skidded off the National pike, on the Humbertson hill, near Somerfield, and rolled down the bank near the same spot, injuring five persons.

About 3 o'clock a touring car, driven by Lawrence Bowman of Bridgeville, a former Army aviator, skidded off the road when the brakes locked, plunged through a board fence and somersaulted down the hill, landing wheels up in a field with two of the occupants underneath it. Bowman and a Mr. Vance were painfully injured. The former was brought to the Uniontown hospital with several fractured ribs and severe bruises. Two young women, whose names Bowman declined to make known, were bruised and lacerated and one of them suffered a broken ankle. They were given medical attention at the home of Squire Humbertson near the scene of the accident.

About 15 minutes before Bowman's car went off the road, a Hudson car skidded off the road in the same way. The driver, whose name was not learned, suffered five broken ribs.

KENNEY PRESIDENT

West Penn Man Heads State Electric Association.

At the 12th annual convention of the Pennsylvania Electric association at Bedford Springs, September 3-6, W. R. Kenney, superintendent of light and power for the West Penn Power company, was elected president of the association for the ensuing year, succeeding Thomas Sproule of Philadelphia. Mr. Kenney served last year as first vice president of the association.

From 1908 until recently Mr. Kenney was located in Connellsville, his supervision covering Fayette county, nearly all of Westmoreland county and parts of Allegheny, Washington and Greene counties. Prior to his coming here he was superintendent of the Greensburg & Southern Railway company and the Westmoreland County Light, Heat & Power company, which were absorbed by the West Penn.

Three months ago Mr. Kenney was transferred to the Pittsburg offices of the company in the same capacity in which he served in Connellsville.

TO START RIFLE PRACTICE.

Ranges at Reidmore Repaired for Company G.

The state rifle range at Reidmore has been repaired and is ready for the rifle practice of the state militia which begins September 15.

One platoon must qualify in order that one man be sent to Pittsburg for an annual shoot next month.

All men belonging to Company G are to report at the armory Monday night.

Hospital Cases.

Miss Jane Kennel, 10 years old, of Race street; Mildred Weihe, seven years old, of Stay Junction, and Mrs. Alice Brown, 36 years old, of Uniontown, underwent throat operations yesterday at the Cottage State hospital. Mrs. Sanford Swift of Leisenring No. 1 was admitted for an operation for appendicitis.

"JOHNNY" PERSHING GOING BACK TO HIS BOYHOOD HOME

A Full-Fledged General; He Will Return to Laclede, Missouri, Where He Stole Apples and Played Round the Old Swimmin' Hole in Days Gone by.

By Associated Press.

LACLEDE, MO., Sept. 11.—General Pershing is coming back to his boyhood home here.

He will return a full fledged general, the hero of America, but to the boyhood companions with whom he stole apples, and played at the old swimmin' hole, it will be the "Johnny" Pershing who spent his early life here before going away to West Point to embark on a military career.

A cablegram received by Mayor Edmund B. Allen promises a visit by the General shortly after his arrival in the United States.

Some time ago when Laclede learned that General Pershing was returning from Europe the following cablegram was despatched to him by Mayor Allen:

"Laclede, your old home, your boyhood friends and Linn county are calling you. When may we expect you home?"

General Pershing cabled in reply:

"I have heard the call. Will be there soon after my arrival in the United States. Can't give you definite date now but will let you know later."

Laclede will pay tribute to General Pershing on his arrival, not with the pomp and ceremony that marked his reception in European capitals, but with a "good old fashioned Missouri home-coming," according to the committee arranging for his reception.

Plans for the General's entertainment include reunions with old schoolmates and chums, trips to the old swimmin' hole on Muddy creek and to the old Pershing farm.

The homecoming will also mark a reunion of the Pershing family. James Pershing, of Chicago, the General's brother, and Miss May Pershing and Mrs. Bessie Butler, of Lincoln, Neb., his two sisters, will gather at the former Pershing home during the General's stay.

The reception will not be without a military side. Decorated heroes of Missouri will form an honor guard. Adjutant General H. C. Clark, of Missouri, will have charge of the military reception.

Governor Frederick D. Gardner will deliver an address at the celebration and other state and national officials have been invited to attend.

Among old acquaintances who will greet General Pershing are "Aunt" Susan Hewett, who made pies for him when he romped barefoot around the countryside and "Aunt" Louisa Warren, who claims to have been present when the future military leader was born in a railroad section house several miles from here. Both are correct.

Weather Forecast

Fair and cooler tonight; Friday fair, is the noon weather forecast for Western Pennsylvania.

Temperature Record.

	1919	1918
Maximum	82	76
Minimum	71	54
Mean	77	65

The Youghiogheny river rose during the night from 1.50 to 1.75 feet.

VACATION NEARLY OVER; SCHOOLS TO REOPEN ON MONDAY

But Three Days, Including Sunday, Remain of the Summer Play Period.

PUPILS WHO ENTER JUNIOR HIGH SCHOOL MUST REPORT FRIDAY

All pupils of the Connellsville schools who are entering the seventh grade, which is the first year in the junior high school, are required to report at the high school auditorium Friday morning, September 12, at 9:30 o'clock for assignment to assembly rooms and class sections and to receive general instructions as to the beginning of the term.

Vacation for the nearly 3,000 students of the public schools of Connellsville is nearing the end. But three days, including Sunday, remain before the summons to books for the 1919-1920 term will be sounded. The term opens next Monday, September 15.

Preparatory to the ushering in of the term, Superintendent Stanley P. Ashe last night made the following announcement:

School sessions will open as follows:

Grade schools—8:45 a. m. and 1:15 p. m.

High school—8:15 a. m. and 1:00 p. m.

All pupils entering the district for the first time will report to the grade building in their locality unless they expect to attend the Eighth grade or High school, in which case they will report to the High school building.

All pupils entering the Seventh grade will report to the High school auditorium on Friday, September 12, at 9:30 a. m.

Children who will be six years of age on or before January 30, 1920, may start in at the beginning of the fall term.

What the actual enrollment in the schools will be cannot be determined. Three thousand, one hundred ten children between the ages of six and 16 were enumerated. This is approximately 300 more than were enumerated last year. The total enrollment last year, which includes every pupil, regardless of the number of days in attendance, was 2,925. The average enrollment, by months, was 2,795.

Everything is ready for the opening. All school buildings have been renovated and put in first class condition. Teachers are assembling. So far as is known all will be here for the opening sessions.

ON COLLEGE STAFF

Joseph A. Graft of Connellsville With West Virginia University.

The mining extension bureau of the College of Engineering, West Virginia University, indicates an aggressive year in its field work with the placing of new men in various fields. H. E. Gray, who did excellent work of the same nature last year, is to cover the same assignment, the Davis-Elkins field, with headquarters at Elkins. Two new men have just been added to the staff. Charles K. Brown, of Kingwood, a man of much active mine experience, has been added to the extension staff and goes to the northern panhandle with headquarters at Wellsburg. Joseph A. Graft of Connellsville, Pa., a graduate Ohio Northern University and a man of extended experience in general mine work and mine surveying, has been newly appointed also, and will carry forward the work in Raleigh county with headquarters at Berkley.

The man to work in the Fairmont-Clarksburg region has not yet been named, and for the time being the extension men there will be supplied from the University at Morgantown direct.

CANNOT MAKE WINE

For Personal Use Until Law Permitting It Has Been Enacted.

The recent publication of the news that an amendment to the prohibition enforcement bill had been proposed which would permit the manufacture of cider and wine in the consumer's home has caused the internal revenue department to direct attention to the fact until the amendment becomes a part of the law, existing rulings will prohibit the manufacture of beer or wine for domestic purposes.

This decision will delay this year's wine making.

Movie Operators' Test.

State Factory Inspector James S. Darr will conduct an examination for motion picture operators in the municipal building, Uniontown, September 23. Operators with 1918 license may have the licenses renewed without examination by making application to headquarters at Harrisburg.

Mayor to Return Soon.

Mayor John Duggan is improving so rapidly at the Mercy hospital in Pittsburg that he expects to be home in time to vote at the primary election next Tuesday.

RAIN PREVENTS WEDNESDAY RACE CARD AT DAWSON

Track Slippery, Events Are Called Off; Weather is Threatening Today.

STOCK JUDGING AWARDS

Walter Arnold, Vanderbilt; Evelyn Miller, Mount Pleasant; Harold Arnold, Vanderbilt; and Dorothy Gans, Uniontown, Declared the Winners.

Rain again interfered this afternoon with the racing program at the Dawson driving park. Tomorrow five races will be put on, President Henry T. Cochran announced. Whether the races will be continued into Saturday was not decided.

Tomorrow afternoon DeLloyd Thompson, the aviator, will make two flights, the first about 3 o'clock, the second at 5. The aviator's machine is on the ground and is being made ready for the exhibition.

Rain, which fell heavily during the early afternoon, caused postponement of all the racing events carded for Wednesday. The track was muddy in spots and slippery and racing was impossible.

A fair crowd was on hand but the lowering skies as early as noon, gave an inkling that a storm was coming and the attendance suffered as a result.

If the weather permitted the plan was to make up today in a measure what the race fans missed yesterday by having five events on the program. It was the intention to run off today three of the events for yesterday—the 2:16 pace, the 2:25 trot and the 2:17 trot, also the 2:20 pace and 2:12 pace. Racing was to begin today at 1 o'clock, the track being in shape.

Deprived of the pleasure of witnessing the races many of the crowd visited the exhibits at the fair and patronized the midway which did the record business of the meet. Joe Nirella's band played during the afternoon.

A feature of the day was the annual boys' and girls' livestock judging contest conducted by the Fayette County Farm Bureau and the fair association. County Farm Agent P. H. Sprenkle was assisted in supervising the contest by P. E. Dougherty of State College, Mr. Sprenkle's predecessor as head of the county bureau. Prizes were awarded as follows:

First—Walter Arnold, Vanderbilt. Prize, Holstein bull calf, donated by Harry Whyel.

Second—Evelyn Miller, Mt. Pleasant. Prize, Shropshire ram, donated by Senator W. E. Crow.

Third—Harold Arnold, Vanderbilt. Prize, pure bred Poland China hog, donated by O. P. Stone.

Fourth—Dorothy Gans, Uniontown. Prize, pen of barred Plymouth Rocks.

It had originally been intended to give only three prizes, but Miss Gans' judging was considered so good by Mr. Sprenkle and Mr. Dougherty that it was felt she should have a prize, too.

There were 16 boys and girls in the contest, as follows: Joe Daniels, Hugh Daniels, Robert Gee, Evelyn Miller, Eugene Rhodes, Harold Arnold, Walter Arnold, James Leighty, Harvey Smith, Clara Hixon, Cora Hixon, Frank King, Dorothy Gans, Herman Butler and Coffman Smith. The two Arnold boys who took prizes are brothers.

ROBERT MEEKS DIES

Former Soldier Passes Away at Greenville Base Hospital.

Word has been received here of the death of Robert T. Meeks, which occurred Monday in a base hospital at Greenville, S. C., following an operation for pleurisy.

Mr. Meeks was injured some time ago at a southern training camp and for some months was a patient at the United States General hospital at Markleton. Following his discharge from the hospital there he came to Connellsville and was employed in the Baltimore & Ohio yard offices. His home was at Nicholls, Ga. The deceased has a number of friends here.

UNHARMED BY CYCLONE

Message of Safety of Connellsville Woman Comes From Key West.

Fears of Mr. and Mrs. James S. Darr for the safety of their son-in-law and daughter, Dr. and Mrs. Eugene E. Lowe of Key West, Fla., during the cyclonic storm which swept the Florida coast Tuesday were removed yesterday by the receipt of a telegram from Mrs. Lowe, which read:

"Everybody well. We sustained very light damage. Terrible storm."

The message was filed at Key West at 11:55 and received here at 2:30. Mrs. Lowe was Miss Vergna Clark, a step-daughter of Mr. Darr.

Rioting In Fiume.

LONDON, Sept. 11.—Unconfirmed reports received in responsible quarters here tell of serious rioting in Fiume between Italians and Jugo-Slav troops. The Allies were compelled to intervene.

Dick Family Reunion.

The sixth annual reunion of the Dick families will be held at Ellsworth park, Scottdale, Saturday

MRS. CHARLES STOREY IS HONORED BY MACCABEES

At the regular meeting of the Woman's Benefit association of the Maccabees held Tuesday night in Markell hall, it was reported that the contest which closed on September 1, was very successful, thirty-six new members having been added to the review, representing $22,250 protection. The supreme office offered as a prize $12,000 protection approved September 1, to any member securing enough new members, a free trip to the peace jubilee celebration and to the opening of the supreme review, which convenes September 15th. This is the first time in the history of the association that a privilege has been given to attend a regular supreme review in the beautiful new home office building owned by the association. At the beginning of the contest January 1 last, the local review divided its membership into two teams. Mrs. Cyrus Stoner was appointed captain of the "navy" and Mrs. Ola Snyder, captain of the "army." It was decided to pool for the trip, that is turn over all members to the winning captain, the "navy" leading in members. Enough approvals were then secured for the second trip and as the result Mrs. Snyder will also attend the jubilee. Mrs. Stoner, Mrs. Snyder and Mrs. Charles Storey, record keeper of the local review, will leave either Saturday or Sunday for Buffalo, N. Y., from which city they will leave Sunday evening on the 6 o'clock boat, arriving at Port Huron on the following Monday afternoon. To show its appreciation of her faithful service the local review is honoring Mrs. Storey by sending her as a visitor. Mrs. Storey has been record keeper for the past 12 years, never missing a meeting when in the city. The review will immediately start another contest, running for four years. The prize is a trip to the Pacific coast.

Engagement Announced.

Miss Margaret Armstrong of West Newton, announces the engagement of her niece, Miss Mary Margaret Armstrong to Charles L. Yost of Harrisburg.

Liberty Circle Will Meet.

The regular meeting of the Liberty circle No. 420 of the Protected Home circle will be held tomorrow evening at 8 o'clock in Markell hall. All members are invited.

Hostess at Bridge.

Mrs. J. L. Evans is hostess at a prettily appointed bridge party this afternoon at her home in Lincoln avenue. Six tables have been called into requisition.

Doctors to Meet.

The Yough Medico Social club will hold its monthly meeting this evening at the home of Dr. L. P. McCormick in Vine street.

Corn Roast Postponed.

The corn roast which was to have been held tomorrow night in the woods near the home of Mrs. William Sellers by Daughters of Ruth Bible class of the Trinity Lutheran church, has been postponed until a week later on account of the rain.

L. W. Class to Meet.

The monthly meeting of the L. W. class of the First Baptist Sunday school will be held tonight at the home of the teacher, E. B. Martin at Vanderbilt, the members leaving here on the 6:45 o'clock street car. A large attendance is desired.

Picnic Postponed.

On account of the rain the picnic of the I. H. N. Class and the Woman's Home and Foreign Missionary societies of the First Methodist Episcopal church which was to have been held tomorrow at the cottage of Mr. and Mrs. F. W. Wright at Bear Run, has been postponed.

Company G Gives Dance.

The second of a series of dances given last night at the armory under the auspices of Company G, P. R. M., was a grand success. Fifty couples attended and spent a most enjoyable evening. Music was furnished by Kiferle's orchestra. Out of town guests were from Scottdale and Mount Pleasant.

PERSONAL.

Mrs. Patrick Murtha and daughter, Elizabeth, of Pittsburg, are guests of Mrs. James Murtha of Leisenring No. 1.

Mrs. A. A. Wetherell, Mrs. Paul Wetherell and daughter, Jane, are guests of the former's sisters, Misses Margaret and Edna Smith, of Dawson, today.

The best place to shop after all. Brownell Shoe Company.—Adv.

Mrs. W. M. Lysinger and children of Pittsburg returned home this morning after a visit with Mr. and Mrs. C. M. Lysinger and with relatives in Uniontown.

Mrs. T. J. Brennan of Johnston avenue is visiting in Pittsburg today.

Funeral Director A. A. Corristan of Ohiopyle was here today on business.

Mrs. Charles Collins of Ohiopyle was a Connellsville visitor today.

Mrs. Frank Bailey of Ohiopyle is the guest of her parents, Dr. and Mrs. A. J. Colborn.

If you want those old clothes fixed up call Bell phone 757-J. We call for and deliver. Dave Cohen, Tailor.—Ad

Miss Sue Percy and Miss Rose Moore, who have been the guests of Mrs. H. E. Burns of Pittsburg, have returned home.

Donald L. Boyd will take a course in mining engineering this fall at the Carengie Institute of Technology, Pittsburg.

J. A. List is transacting business in Pittsburg today.

A. R. Skomp, manual training teacher for the local high school, has arrived after spending the summer at Elnora, Ind.

For the very best Metal Weather Strip for doors and windows, installed, call the Connellsville Construction Co.—Adv-9-3t-eod.

F. A. Bode, gymnasium instructor for the local high school, arrived in town yesterday after spending the summer months at his home in Youngstown, O.

Miss Florence Lambert has returned to her duties at the Soisson theatre after a vacation of 10 days.

Miss Florence Erbeck, daughter of Mr. and Mrs. C. W. Erbeck of East Connellsville, has bone to Pittsburg to resume her studies at King's School of Oratory.

John H. Moore will leave for Gary, Ind., tomorrow morning where he expects to enter Valparaiso college. Mr. Moore is a graduate of last year's class at the local high school.

Rev. G. W. Buckner, pastor of the Christian church, returned yesterday from a vacation trip to Missouri. He will be in his pulpit Sunday, ready for resumption of the work of the fall.

Mr. and Mrs. J. P. K. Miller and son, Charles, of Scottdale, are guests of Mr. and Mrs. J. W. Suder of North Pittsburg street. Tomorrow the latter will leave for Philadelphia to enter on his third year at Hahnemann Medical school.

Mrs. C. P. Smith of the West Side, was called to Pittsburg today, her sister, Mrs. Daniel Smith of Monaca, being removed to the Mercy hospital, Pittsburg, to undergo an operation.

PRACTICE TODAY

High School Coach Wants All Candidates Out.

Coach Bode of the high school football team wants all candidates for the team to be at Fayette field this afternoon at 3 o'clock for practice. Uniforms will be issued after the practice.

The first game will be held September 20, when the local gridders will meet Norwin high at Fayette field.

Benefit Recital.

Music lovers of Connellsville are interested in a recital to be given tonight in the Christian church by Misses Eloise and Doris Cunningham, daughters of Rev. and Mrs. W. D. Cunningham, missionaries in Japan. An excellent program has been arranged and a rare musical and literary treat is in store for all who attend. The proceeds are for the benefit of the church building fund.

New Company Organized.

This week witnessed the entrance of a new corporation in Uniontown in the coal and coke jobbing business. The name of the concern is the Continental Fuel Corporation and its officers are located at 314 and 315 Fayette Title and Trust building. It is capitalized at $25,000, all of which has been paid in. The president of the corporation is Frant E. Tuit and Paul B. Hickman is secretary and treasurer.

Son at Soisson Home.

Mr. and Mrs. A. D. Soisson are receiving congratulations on the birth of a son this morning at the Soisson residence in East Crawford avenue. The new arrival is a grandson of Mr. and Mrs. Rockwell Marietta.

Has Bout On.

John Pollock, the Company G pugilist, is preparing for a boxing bout at McKeesport next week. He will fight under the name of Tommy O'Toole. He expects to uphold the company's reputation.

99 Cents, Not 69.

In the advertisement of the Bazaar store in The Courier today the price of a list of specials under the head of "Look! Read! And See How Much You Will Save on These Specials!" was made to read 69 cents. The price should be 99 cents.

SAYS AUSTRIA IS FREE

Renner Declares Country Benefits in Misfortune.

By Associated Press.

PARIS, Wednesday, Sept. 10—Dr. Renner, chief of the Austrian peace delegation, in a statement made following the signing of the Austrian treaty today had this to say:

"If France lends us aid the name of St. Germain will soon evoke in our hearts feelings which will alleviate the bitterness of the hour we have just passed. Austria cannot hate. It always respects the man which it has to fight. We are not conquered. Yet misfortune has freed us from the yoke of dynasty whence for three generations no man of worth has sprung; freed us from nations which were never in understanding with us nor with themselves."

ARMISTICE CELEBRATION

Observance of Anniversary to be Considered by American Legion

Plans for observance of the first anniversary of the signing of the armistice will be discussed at a meeting of the American Legion this evening at 7:30 o'clock at the Y. M. C. A. to which all members of the legion and all service men who have not identified themselves are invited.

If there is in attendance a sufficient number, it was said, something might be done relative to selecting a name for the post. Other matters also are to be presented.

INCREASE STOCK

Directors Boost Capitalization of Local Machine Works.

The stockholders of the Connellsville Foundry, Machine & Steel Castings company yesterday voted favorably on a proposal to increase the capital stock from $150,000 to $250,000.

Inquiry of officials today developed that no extensions or improvements are contemplated at this time. "We just wanted more capital," it was stated.

The plant is running at capacity.

MAY CONVERT INSURANCE

Service Men Should See Secretary May About It.

W. H. May, demobilization secretary of the Y. M. C. A., wishes to announce to all ex-service men that all War Risk Insurance can be converted from a term to a policy insurance.

Insurance which hasbeen dropped may now be reinstated. For any further information they may see W. H. May, who is the authorized representative of the insurance department.

Buys Old Electric Plant.

The Central Lumber company has purchased from the West Penn the old power plant of the Connellsville Electric company on North alley, until recently occupied by the Connellsville Distilling company. It will be converted into a planing mill. R. L. Hannam is head of the Central company.

Visits Mrs. Roosevelt.

OYSTER BAY, N. J., Sept. 11—General Pershing paid a brief visit to Mrs. Theodore Roosevelt at Sagamore Hill this morning. He expressed his deep sympathy with Mrs. Roosevelt not only in the loss of her husband, but in that of her son, Quentin, during the war. He was unable to spare the time to visit Colonel Roosevelt's grave.

Dope Thieves Convicted.

Stella Rogers, Bertha Fisher and Bert Rogers, negroes, accused of breaking into the Connellsville Drug company's store and stealing a lot of cocaine and other drugs and some cash were convicted this morning in court in Uniontown of breaking and entering and larceny.

Pool Room Sold.

After installing two pool tables and other equipment for James Marsh in the Mulac building, West Crawford avenue, John Madison has gone to Akron, Ohio, to visit his sister. Mr. Madison sold out his pool room on August 8.

Son is Born.

Mr. and Mrs. A. A. Fogle of Wheeler are the proud parents of a son, born Tuesday. The family is now composed of one girl and two boys. The father is employed at the plant of the Yough Ice & Storage company in the West Side.

Serpentine Dance.

A serpentine dance, the second of a series, will be held tomorrow night at the Elks' home, East Crawford avenue. Music by Kiferle's six piece marimbaphone orchestra.—Adv. 11sept-2td

Second Daughter Born.

A daughter was born Tuesday to Mr. and Mrs. John Spittler at their home in Johnston avenue. The babe is the third in the family, two being girls.

Sells Scottdale Property.

John Koontz of Scottdale, has sold a property at that place to Asborne J. Morgan, also of Scottdale, for $1,600.

Choir to Rehearse.

The choir of the Trinity Episcopal church will rehearse tomorrow night at 7:30 o'clock in the church.

Dance

At Shady Grove Thursday, September 11. Kiferle's orchestra.—Adv-10-2

Hunting Bargains?

Read our advertising columns and you will find them.

Parowax

Preserve plums, apples, peaches, pears—they're delicious desserts for winter days.

But be sure they are safely sealed.

Parowax will keep them safe—the air all out and the goodness all in.

It's easy to use—very economical—and your grocer sells it.

ATLANTIC REFINING COMPANY

COMMUNITY RALLY

Churches to Unite In Dunbar On Sunday Evening.

A community rally in which all of the churches will unite will be held in the Methodist Protestant church at Dunbar, Sunday evening at 7:30 o'clock. Sam Small the noted Southern evangelist and lecturer, will deliver the address using as his subject "Is Our Civilization a Failure?", and a splendid talk is promised. Rev. Theodore Darnell will preside and he will be assisted by the other pastors of Dunbar. The meeting will be in the nature of a "Victory Rally" and Dr. Small will give an eloquent and inspiring discussion of America's present day problems.

Sam Small is a man of exceptional attainments. A lawyer, journalist, author, soldier, minister evangelist and lecturer are the different phases of life with which he has a personal acquaintance. His addresses are on solid themes of timely importance, and his unique manner of treating them affords an entertainment of delightful character. That accounts for the audiences which he draws and the popularity with which his talks are received.

SULPHUR VAPOR BATHS, THE DR. KRUSE SYSTEM

The establishment of a permanent sulphur bath parlor in this city will be recognized by the afflicted as a great and important innovation.

Sulphur bath is accepted by physicians and scientists as a most efficacious treatment for many chronic diseases, especially rheumatism in all its forms, kidney disorders, nervous exhaustion and poor blood circulation.

Sufferers from any diseases are benefitted by using these baths, and in many instances complete cures are effected. We are now ready at 110 West Apple street, over the Central garage, to administer Sulphur Baths, and to discuss the treatments with those who visit our bath parlors. Both male and female attendants.

Come and see us and learn of the thousands who have been benefitted by the Sulphur Bath treatment. Sulphur Bath Co., 110 West Apple street, over Central garage. Bell phone, 443-R.—Adv-10-1fd.

She Wants to Help Others.

Mrs. A. G. Wells, R. F. D., Rocky Mount, N. C., writes: "I cannot praise Foley Kidney Pills enough for the wonderful benefits I have derived from their use. Please publish this statement as I want the people everywhere to know of them." Lame back, sore muscles, puffiness under eyes, and an "always tired" feeling are indications that the kidneys and bladder are not working properly. Foley Kidney Pills strengthen weak, disordered kidneys and bladder. Sold everywhere.—Adv.

Son at Arison Home.

Mr. and Mrs. H. L. Arison of Uniontown are the proud parents of a son, Harold Lindsey Arison Jr., born Tuesday morning at 5:30 o'clock at the Arisono home in East Main street. Harold Lindsey is a great grandson of Mr. and Mrs. C. B. Arison, well known residents of Vanderbilt, and has numerous other relatives throughout the county.

Night School

Opens September 15. Bookkeeping, Shorthand and English branches. Enroll now. We give you individual instruction and every chance to make progress. Call, telephone or write Douglas Business College, Connellsville, Pa.—Adv-9-5t.

Twin Boys Born.

Twin boys were born Tuesday to Mr. and Mrs. John Shipley at their home in West Gibson avenue. The children now number three. Mr. Shipley is employed at the Baltimore & Ohio shops.

Jaque's Thursday Night Class.

At the newly repainted armory. Special attention to beginners. Come now and get enrolled in the class at the beginning and learn the new steps.—Adv-9-3t.

Notice to Landlords.

A. E. Wagoner & Company makes a specialty of collecting rents. Both Phones. 21eodtf

The Grim Reaper

FREEMAN WILLIAMS.

Freeman Williams, 55 years old, died Tuesday at his home at Brownfield following a brief illness. Funeral services from the Methodist Protestant church at Brownfield Friday afternoon at 2:30 o'clock.

INFANT DIES.

Carrie Blackstone Brooks, six months old, daughter of Mr. and Mrs. James Brooks, died this morning at the family residence at Snydertown.

ARTHUR BROWN.

The body of Arthur Brown, who died at the Brown residence at Oliver, was brought here and removed by Funeral Director J. L. Stader to the residence of William Bielstein, grandfather of the deceased, at Braddock, from which place the funeral will take place this afternoon at 4 o'clock. Interment in Hill Grove cemetery.

MRS. JAMES L. GORDON.

Mrs. James L. Gordon died Wednesday at her home at Alverton. The deceased was born in Lanarckshire, Scotland, May 28, 1843. Her husband, James L. Gordon, and the following children survive: James D., Alverton; Mrs. J. C. Craven, Vanderbilt; Mrs. George Bowman, Mrs. J. E. Jones and Mrs. William Shields, Connellsville. Funeral from the house Saturday afternoon at 2 oclock, with interment in the Alverton cemetery.

PATRICK J. HENRY.

The funeral of Patrick J. Henry was held this morning at 8.30 o'clock from the family residence at Leisenring No. 1 and at 9 o'clock from St. Vincent de Paul's Catholic church. Requiem high mass was celebrated by Rev. Father John Kanova. The floral tributes were many and beautiful. The interment was made in the church cemetery.

PERRY STAFFORD.

Funeral services for Perry Stafford, who was electrocuted Wednesday in the Marie mines, will be held this evening at 8 o'clock from the residence of Mrs. Louis Fell in Uniontown. The interment in the Zion church cemetery, near Morgantown, W. Va., on Friday.

MRS. MILDRED J. MORRIS.

Mrs. Mildred J. Morris, 26 years, seven months and four days of age, wife of A. R. Morris, died this morning at 4:30 o'clock at her home in Run avenue. Besides her husband she leaves four children.

Funeral services will be conducted at the home Friday at 4 o'clock. Interment will be in Hill Grove cemetery.

Musical Thursday Night.

A musical will be given by the Misses Doris and Eloise Cunningham, daughters of Rev. and Mrs. W. D. Cunningham, who are missionaries in Japan next Thursday evening at 8:15 in the Christian church, for the benefit of the church building fund. Adults will be charged 25 cents and children under 12 years, 10 cents.—Adv-9-3t.

Snyder Boys Missing.

Earl and Edward Snyder, son of H. E. Snyder of 307 East Cedar avenue, left home Tuesday for parts unknown. One is 11, the other 12 years of age. The father is anxious to learn of their whereabouts. They wore knee-length corduroy suits and light caps. The father can be reached by Bell phone 957.

Despondency.

Sufferers from indigestion are apt to become discouraged and feel that complete recovery is not to be hoped for. No one could make a greater mistake. Hundreds have been permanently cured by taking Chamberlain's Tablets and can now eat anything that they crave. These tablets strengthen the stomach and enable it to perform its functions naturally. If you have not tried them do so at once.—Adv.

Card of Thanks.

Mr. H. E. Howard and family wish to thank their many friends and neighbors, who so kindly assisted them in their late bereavement, the death of wife and mother. Also they wish to thank all those who sent floral contributions.—Adv.

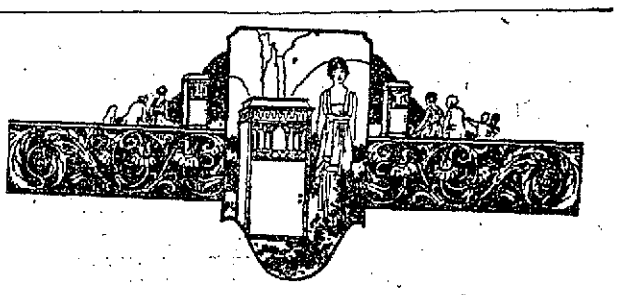

3 Million Dollars But— It bought MUSIC

No finer example of courage is known to the world of science than Thomas A. Edison's work in perfecting the phonograph. The skeptics rose in full chorus when he proposed a better phonograph,—an instrument "that could produce music as human as the artist who first gave it utterance."

Mr. Edison's experiments exhausted the entire field of research in sound reproduction. He built and rebuilt until his final, perfected model cost him Three Million Dollars.

And the result?

Ask some one who attended the Marie Tiffany recital here recently. There was the public proof. Miss Tiffany sang in comparison with the RE-CREATION of her voice by the New Edison. And no one could distinguish the living voice from its RE-CREATION.

The NEW EDISON

"The Phonograph with a Soul"

If you love music, you will agree with last Thursday's enthusiastic audience:—The New Edison represents Three Million Dollars well spent.

The soul of song is cheap at any price. Yet it is now brought within reach of your pocketbook. The instrument used in September 4's conclusive test is a duplicate of Mr. Edison's Three Million Dollar Model. It sells for $285 (in Canada, $431).

WRIGHT-METZLER CO

CONNELLSVILLE, PA.

Smart and Sturdy School Suits

DO not forget the pride that the boy takes in his looks when he's back at his books, nor the uplift of thrift thats' encouraged thereby—if he looks and feels fit he will do better work when at school.

We've studied all the little things that make for big satisfaction in Boys' Fall Suits—you'll find no faults in making and no "shoddy" in the clothes, but at $8.50 to $20.00 you'll find full money's worth in value and full measure in style. Money back cheerfully if you ever find it otherwise here.

BOYS' KNEE TROUSERS

Built for Service

50c to $3.50.

The HORNER CO.

Connellsville, Pa.

The wholesome Sweetness of

Grape-Nuts

is due to self-developed sugar from the long baking of wheat and barley. This natural sweetness never disturbs digestion as do some other forms of sweets. Give the children all they want. *It's good for them.*

The Effects of Opiates.

THAT INFANTS are peculiarly susceptible to opium and its various preparations, all of which are narcotic, is well known. Even in the smallest doses, if continued, these opiates cause changes in the functions and growth of the cells which are likely to become permanent, causing imbecility, mental perversion, a craving for alcohol or narcotics in later life. Nervous diseases, such as intractable nervous dyspepsia and lack of staying powers are a result of dosing with opiates or narcotics to keep children quiet in their infancy. The rule among physicians is that children should never receive opiates in the smallest doses for more than a day at a time, and only then if unavoidable.

The administration of Anodynes, Drops, Cordials, Soothing Syrups and other narcotics to children by any but a physician cannot be too strongly decried, and the druggist should not be a party to it. Children who are ill need the attention of a physician, and it is nothing less than a crime to dose them willfully with narcotics.

Castoria contains no narcotics if it bears the signature of Chas. H. Fletcher.

Genuine Castoria always bears the signature of Chas. H. Fletcher.

CHICHESTER S PILLS

THE DIAMOND BRAND.

Ladies! Ask your Druggist for Chi-ches-ters Diamond Brand Pills in Red and Gold metallic boxes, sealed with Blue Ribbon. Take no other. Buy of your Druggist. Ask for CHI-CHES-TER S DIAMOND BRAND PILLS, for 25 years known as Best, Safest, Always Reliable

SOLD BY DRUGGISTS EVERYWHERE

HAY FEVER

Melt VapoRub in a spoon and inhale the vapors.

VICK'S VAPORUB

"YOUR BODYGUARD"—30¢, 60¢, $1.20

COUNTY W. C. T. U. CONVENTION OPENS IN THE MILL TOWN

Delegates Lodged and Given Breakfast at Homes of Scottdale Members.

SPLENDID PROGAM IS ARRANGED

Jacob Lowe Dies at Home of Mrs. Kate Hengsteller, Aged 72; Mrs. Jennie Gordon Passes Away at Alverton; E. F. DeWitt Sells Several Property.

Special to The Courier.

SCOTTDALE, Sept. 11.—The county W. C. T. U. convention will open in the Mehtodist Episcopal church this morning at 10:30. The delegates from over the county to this convention are being entertained in the homes of the members of the local union. Breakfast will be served them in the homes; the other meals will be served to them in the church.

The meeting this morning opens with a delegate's prayer meeting, conducted by Mrs. A. S. Johnson of Vandergrift; this is followed by a central executive committee meeting, enrollment, roll call of officers and delegates, reading of executive minutes, and noontide prayer.

This afternoon session will open with the president's address, reports of superintendents will be made and the memorial hour will be observed.

The county officers are: President, Mrs. Lucy A. Poole, Scottdale; vice president, Mrs. F. W. Andrews, Irwin; corresponding secretary, Mrs. W. W. Eicher, Scottdale; recording secretary, Miss Nella Stoner, Hunker, and treasurer, Mrs. G. W. Stoner, Mt. Pleasant.

Jacob Lowe.

On Tuesday afternoon, September 9, funeral services were held at the Reagentown home of Mrs. Kate Hengsteller, for Jacob Lowe who died there on Sunday, aged 72 years. The funeral services were in charge of the Rev. J. O. Glenn and interment was made in the Mt. Zion cemetery.

For Sale.

1917 Oakland light six. Just overhauled. First class condition. $575.00. Geo. W. Carroll, 216 Pittsburg street, Scottdale, Pa. 8sept-5t

Mrs. Jennie Gordon.

Mrs. Jennie Gordon, wife of James Gordon, aged 76, died yesterday at her Alverton home. Funeral services will be held Friday afternoon, September 12, in charge of the Rev. Mr. Hamilton and interment will follow in the Alverton cemetery.

Annual Picnic.

The Zion Lutheran and Reformed churches of near Scottdale will hold their annual picnic and harvest services, Saturday, September 13th on the church lawn. There will be a basket picnic dinner. Everybody is invited.

Sample Suit Sale.

A most important event for fashionable women who want to buy an exclusive model suit at a popular price. These sample suits that represent almost as many distinct and different styles as there are garments, could not be purchased in any fine specialty shop either in New York, Pittsburg, or anywhere else at even near the price we are specializing on in this semi-annual sample suit sale. No matter what their real values are today, all will go on sale at $33.95. Also other suits at $15, $25, $40, $65 and up to $85. A thousand garments to choose from. Bendiner's Broadway Ladies' Store, Scottdale.

Properties Change Hands.

Real estate totaling $8,150 has been sold by E. F. DeWitt, the real estate man, during the past few days. An eight-room double, house on Fourth avenue has been sold to W. B. Nicholson, a nine-room double house on the corner of Edwin avenue and Everson avenue to George W. Collins of Everson, and an eight-room house on South Chestnut street to David Buckley.

Wanted:

A boy, 16 or 17, to work in a furniture and hardware store. Must be handy around a truck. Apply S. Wenner, next to West Penn Waiting Room.—Adv-10-3t.

Get Good Orchestra.

A committee composed of P. J. Campbell, O. H. Hough and S. L. Greenwalt have engaged the Smith Jazz orchestra singers and players of Cleveland, Ohio, to furnish music for the "Social Three" dance in the Moose hall every Saturday night, beginning September 13th

CUTICURA HEALS SKIN TROUBLE

On Neck, Shoulders, Back and Arms. Itching Bad. Could Not Sleep.

"I had a very annoying sensation on the back of my neck. Finally pimples broke out all over my neck, shoulders, back, and arms. The pimples were hard and large, and the itching was so bad that it kept me scratching. I could not sleep at night.

"I had the trouble for two years when I used a free sample of Cuticura Soap and Ointment. After the fourth day the itching stopped so I bought more, and now I am completely healed." (Signed) Miss Mary Carroll, 2812 Annin St., Philadelphia, Pa.

Cuticura For Toilet Uses

Use Cuticura Soap for toilet purposes, assisted by touches of Cuticura Ointment as needed. By using these delicate, fragrant, super-creamy emollients for all toilet purposes you may prevent many skin and scalp troubles becoming serious. Cuticura Talcum is indispensable for every toilet table.

Sample Each Free by Mail. Address post-card "Cuticura, Dept. R, Boston." Sold everywhere. Soap 25c, Ointment 25 and 50c. Talcum 25c.

Many Extra Miles

We can show you—and prove to you—that there is a genuine money saving in the use of United States Tires.

The *extra* miles they give mean just so many extra dollars counted in real money.

And there are further actual economies in the saving of gas, oil, repairs and depreciation.

The reason of all this is in the tires themselves—their liveliness, ruggedness and sturdiness.

There are five United States Tires—a type for every make of car.

United States Tires are Good Tires

We KNOW United States Tires are good Tires. That's why we sell them.

Central Motor Co. Connellsville, Pa.

For Sale:

Eight-room double house, on paved street, rents for $24.00; for $2,200.

Four-room house, gas and water, Second avenue; for $1,600.

Eleven-room modern house, Vine street, Mount Pleasant; for $4,200.

Five-room house, lot 100x150 feet, on main road near Pritts' mill, North Scottdale, Pa.; for $2,500.

Five-room house, with heater, two lots, near Old Meadow mill; for $1,800

Five-room house, one-fourth acre lot, one mile from Scottdale, on street car line and brick road, can give possession in 30 days; for $1,500.

Five-room house, 4¾ acres land, 20 minutes walk from street car line; for $1,500. E. F. DeWitt.—Adv-10-4t.

Notes.

Opening, Broadway Millinery Shop, Saturday, September 13.—Adv-11-3t.

James Laubach left on Monday for Heidelberg University at Tiffin, Ohio, where he is attending school.

Mr. and Mrs. Hazen and children of Barnesboro are the guests of Mr. and Mrs. E. F. DeWitt

Miss Helen Fitzgerald, who was on her way to school at Mt. Aloysius, stopped off and was the guests of Misses Constance and Sweetie Diskin.

Mr. and Mrs. Mike Raffetto of Punxsutawney are the guests of Mr. and Mrs. W. C. Kelly.

Smithfield.

SMITHFIELD, Sept. 11—Employes of the H. C. Frick Coke company at the Leckrone and Ronco works have the town billed for a big safety first rally to be given at Leckrone park Saturday, September 13. A ball game and other athletic sports will feature the event.

Mr. and Mrs. Harry Logan, who have been the guests of relatives in the borough the past several weeks, returned to their home in Pittsburg Wednesday morning.

Mr. and Mrs. John Howard and son, Robert, of Uniontown, are visiting home folks in the borough. The former is on a 10-day vacation from the Frick offices in Uniontown, where he has been employed for several years.

Mrs. P. J. Geyaux of Point Marion motored through the borough from Uniontown, Tuesday.

A pumpkin weighing 62½ pounds, raised by Omer Sutton of this place, is on display in G. A. Feather's store window.

Hunting Bargains?

You will find them in our ad. columns

GRADUAL INCREASE MARKS THE OUTPUT OF BEEHIVE COKE

Weekly Gain Continues But the Total Is Far Below That of Corresponding Period Last Year.

The gradual increase in the production of beehive coke, which has been apparent since the depression of last May, continues, says the United States Geological Survey's weekly bulletin. The output during the week ended August 30—the greatest since March 15—is estimated at 417,600 net tons or 7 per cent higher than that of the preceding week.

In comparison with the corresponding week of 1918, however, the production is small. The country enters the ninth month of the year, 37 per cent behind the production of last year.

Production in the several districts during the week ending August 30, compared with the same week in 1918 is shown in the following:

	1919	1918
Pennsylvania and Ohio	330,086	458,170
West Virginia	20,842	41,422
Alabama, Tenn., and Georgia	31,990	44,211
Virginia and Kentucky	19,363	28,176
Colorado, Oklahoma and New Mexico	10,437	22,033
Washington and Utah	4,841	13,983
Total	417,602	608,000

Anything For Sale?

If you have, advertise it in our classified columns. Results follow.

Kills Pesky Bed Bugs P.D.Q.

A Two ounce bottle of P D Q makes a full quart of the best bug-killer on earth. Better than a barrel of old-fashioned bug-killer.

P.D.Q. (Pesky Devil's Quietus,) kills like a 42-centimetre shell. It settles bedbugs, fleas, roaches, ants and chicken lice, and not only kills the live pests, but the eggs as well.

P. D. Q. won't injure clothing, carpets, curtains, draperies or wall paper. Try it on the dog and see the fleas flop.

Your druggist has it or can get it for you.

Sold by Connellsville Drug Co., and other leading druggists.

Meyersdale.

MEYERSDALE, Sept. 11 — D. J. Fike, secretary of the Meyersdale Fair and Race association, is attending the Dawson fair and races this week.

Mrs. E. R. McCarty of Delaplane, Va., and her sister, Miss Hattie Morrell of Washington, D. C., who spent several weeks here with relatives and friends, will return to their homes today.

Charles Rosenberger of Pittsburg spent several days here visiting his parents, Mr. and Mrs. A. Rosemberger of High street.

Mrs. Grace Price of Brownsville is a guest at the home of her sister, Mrs. W. T. Hoblitzell.

Miss Jennie Livengood has returned from a two weeks' visit with relatives in Connellsville.

Miss Grace Beal of Sand Patch was visiting and shopping here on Wednesday.

Mrs. E. S. Kemp has returned from Vandergrift where she visited relatives and friends for a week.

Mrs. John Clark has gone to Baltimore, Md., for a week's visit with relatives and friends.

Miss Sallie Case returned to her home in Connellsville Wednesday after a visit here with friends.

Mrs. J. H. Baumgartner of Salisbury was calling on friends here Wednesday.

Mr. and Mrs. John Stacer are home from Cumberland, Md., where they visited their son-in-law and daughter, Mr. and Mrs. Joseph Grabenstein.

Patronize Courier advertisers.

MANY WOMEN USE GLYCERINE MIXTURE

Connellsville women will be surprised at the instant pleasant action of simple glycerine, buckthorn bark, etc., as mixed in Adler-i-ka. One spoonful relieves any case of gas on stomach or sour stomach. Because Adler-i-ka acts on both upper and lower bowel it often cures constipation and prevents appendicitis. One lady reports herself cured of a bad case of bowel trouble and constipation. A. A. Clarke.—Adv.

The Best Advertisement.

The best advertisement any merchant can have is a satisfied customer. No greater recommendation can be given an article than the following by E. B. Milburn, Prop., Gulon Drug Store, Gulon, Ark. "We have sold Chamberlain's Cough Remedy for years and have always found that it gives perfect satisfaction."—Adv.

Victor — His Master's Voice

Favorite *Victor* Records That Everyone Should Own!

18590—You're Still An Old Sweetheart of Mine	Spencer and Burr
85c The Gates of Gladness	James and Shannon Four
18591—In the Heart of a Fool	Henry Burr
85c I Found You	Henry Burr
18562—Peter Gink—One Step	Six Brown Brothers
85c Egyptland—Fox Trot	Six Brown Brothers
18539—Kentucky Dream—Waltz	Orlando's Orchestra
85c The Velvet Lady—Waltz	Orlando's Orchestra
18556—Oh, Susie, Behave—Medley One Step	Van Eps Trio
85c Monte Cristo, Jr.—Medley Fox Trot	Van Eps Trio
35639—Forget-Me-Not—Waltz	McKee's Orchestra
$1.35 Felicia—Waltz	Markel's Orchestra
35690—Oh! My Dear—Medley Fox Trot	Smith's Orchestra
$1.35 Somebody's Sweetheart—Good Morning Judge	Smith's Orchestra
18554—Somebody's Waiting For Someone	Peerless Quartet
85c Boys Who Won't Come Home	Henry Burr

RED SEAL RECORDS

64267—$1.00—Lo, Hear the Gentle Lark (Flute Obb.)	Gluck
64633—$1.00—Tommy Lad	McCormack
64807—$1.00—Crep us ule (Twilight) French	Galli-Curci
74569—$1.50—Spanish Dance (Sarasate, Op. 21) Violin	Heifetz
87517—$1.50—The Rosary	Gluck-Zimbalist
87299—$1.00—"Taps"	Schumann-Heink

Come to our conveniently located Main Floor Victrola Department and hear them played—you're always welcome.

Store Open Saturday Evening 'Till 10 o'clock

Connellsville's Reliable AARON'S Homefurnishers Since 1891.

Store Open Saturday Evening 'Till 10 o'clock

What would he give for the coffee you serve?

LIKE a million other women, you can serve coffee that your husband would give most anything to have—coffee that starts the day right for him!

Everyone loves the rich flavor of Arbuckles' Coffee. Of all the coffees in America, today, it is by far the most popular!

It is put up by Arbuckle Brothers, the largest coffee roasters in the world. Because so many women buy it, they can afford to give you fine, full-flavored coffee at a reasonable price.

One woman says: "My husband used to swallow his coffee and hurry off. Now we have Arbuckles' and you'd think it was Sunday the way he lingers over his breakfast."

Serve it in your home — see how it pleases your husband.

Until you try Arbuckles' you will never know what a difference good coffee can make!

ARBUCKLES' COFFEE

Ariosa (whole bean) and Ground

SLIGHT DECREASE

In the Production of Bituminous Coal During the Week Ended Aug. 30.

The weekly bulletin of the United States Geological survey reports that a slight decrease marked the production of bituminous coal during the week ended August 30, the output being estimated at 10,197,000 net tons as compared with 10,662,000 tons during the preceding week. The week's performance has been exceeded but two other times during the year, in January and early July.

The current weekly production is still, however, 2,500,000 tons below that of a year ago. The total output during the first eight months of 1919 is thus 96,000,000 tons, or nearly 25 per cent less than during the same period of 1918.

Anthracite production during the week ended August 30 was the highest attained this year. The output is estimated at 1,946,000 tons, a figure 4.2 per cent above the week of August 23 but 14 per cent below that of the corresponding week last year.

Japanese Coal Production.

The Japanese coal output in 1918 was 27,500,000 tons, compared with 21,083,000 tons in 1913, and consumption in 1918 was 25,980,0000 tons, an increase of 7,925,000 tons over 1913.

Your Attention, Please.

If your bowels need a wholesome physic that thoroughly cleanses, sweetens the stomach and benefits the liver, take a Foley Cathartic Tablet tonight and you will feel better in the morning. It is a quick and safe remedy for sick headache, biliousness, bloating, sour stomach, gas, bad breath, indigestion, constipation or other condition caused by clogged or irregular bowels. Foley Cathartic Tablets cause no griping or nausea. Sold everywhere.—Adv.

Classified Advertisements Bring results. Cost only 1c a word.

Patronize those who advertise.

The Daily Courier.

HENRY P. SNYDER,
Founder and Editor, 1879-1910.

THE COURIER COMPANY,
Publishers.

K. M. SNYDER,
President.
JAMES J. DRISCOLL,
Secy and Treas. Business Manager.

JOHN L. GANS,
Managing Editor.
WILLIAM P. SHERMAN,
Associate Editor.
WALTER S. STIMMEL,
City Editor.
MISS LYNNE B. KINCHELL,
Society Editor.

MEMBER OF
Associated Press.
Audit Bureau of Circulation,
Pennsylvania Associated Dailies.

Two cents per copy, 50c per month; $5 per year by mail if paid in advance.

Entered as second class matter at the postoffice, Connellsville, Pa.

Member of The Associated Press.

The Associated Press is exclusively entitled to the use for republication of all the news dispatches credited to it or not otherwise credited in this paper and also the local news published herein.

THURSDAY EVE'G, SEP. 11, 1919.

SWINGING IN THE WRONG DIRECTION.

The avowed purpose of President Wilson in making his "swing around the circle" was to create so strong a public sentiment in favor of the peace treaty in the form in which he presented it to the Senate that the members of that body would be coerced into ratification of it without even making a single "mild" reservation.

Instead of producing this result the junket at the expense of the people has had the opposite effect, and gives every promise of ending in a funk instead of a stampede of the Senate. To date eight Senators, two Republicans and six Democrats, who were previously in favor of ratification without amendment, including among the number Senator Hitchcock, Administration leader, have publicly declared their intention to support amendments and reservations which are necessary to safeguard American rights and ideals under a treaty. To date not a single Senator who favored amendments or reservations has declared himself to have been converted to the President's view as the result of the so-called expositions he is making at the stopping points on the "swing."

The latest addition to the list of Senators who are pledged to preserving the integrity of American institutions in our relations as a world power is Senator Kenyon of Iowa. Heretofore styled as a "mild reservationist," he yesterday made an address in which he declared his conversion to the view of the radical reservationists, And, greatly to the discomfiture of the President's supporters, he asserted that the Senate does not propose to be bulldozed. He gave the Democratic stand-patters warning that, depending upon their attitude toward the reservationists, the treaty would be ratified with reservations or defeated entirely, there being sufficient votes at the command of the reservationists to accomplish whichever may be deemed necessary.

Considered in connection with the report of the Foreign Relations Committee, carrying four important reservations and 45 amendments to the treaty, the address of Senator Kenyon, and the change in attitude of other Senators, ought to be sufficient notice to Covenant Crusaders that, as a means of converting Senators to the views of the Crusader-in-Chief, the "swing" is swinging in the wrong direction.

ENTITLED TO SUPPORT.

The members of the South Connellsville Soldiers Memorial committee deserve more than mere mention; they deserve liberal praise, for having so steadfastly pursued their purpose of raising sufficient money to pay the full cost of the memorial before it is dedicated. Collections on individual subscriptions have been made and the proceeds of several entertainments have been applied to the fund but it is still short of the required amount. Undiscouraged at the result to date still further effort will be made to raise the sum necessary to meet all expenses incurred in providing the tribute of the people of the enterprising borough to its sons who served in the great war.

That this will be successful there can be no doubt. South Connellsville enjoys the distinction of being the first municipality in Fayette county to arrange for a permanent memorial to its service men. It is therefore to be expected that those citizens who have the matter in charge, having had the enterprise to take the first steps toward honoring the returned soldiers, sailors and marines, will carry the plan through to completion. In this determination they are entitled to the loyal support of their fellow townsmen. The memorial will serve as evidence of the borough's patriotism and loyalty as well as permanently honoring the men who have proven they know the meaning of both terms.

Just one day remains to prepare to be prepared for voting at the primary and also the general election.

The great welcome to General Pershing, like all other big events of the great war, would not have been complete without the presence of Connellsville boys to lend dignity and eclat to the occasion.

Evidently the juries in the trials of persons suspected of the murder of Miss Austraw, the Westmoreland county school teacher, believe it to have been a case of suicide.

Boston can now claim distinction as being the hub of a big hubbub as well as the hub of the universe.

"Another American Slain by Mexicans. State Department Protests to Carranza Against New Outrage," appears so frequently as a newspaper headline that printers would save time by keeping the caption in type.

And the Crusade Perambulator still swings—the latest swingees being Senator Spencer, Republican, from the "show me" state, heretofore regarded as a staunch advocate of ratification of the peace treaty without reservations, and Senator Kenyon of Iowa, a "mild reservationist," who declared in the Senate they will vote against the treaty unless reservations are made.

From the refusal of the steel unions to accede to the President's request to defer radical action, and the regularity with which defections from the ranks of the unamended treaty ratificationists are reported, there is a suspicion that the President needs to have his urger re-charged.

AGAIN "PROFESSOR" WILSON.

This Time He Finds His "Class" Inattentive Because It is Hungry.

Philadelphia Ledger.

The President has again become the Professor. He assumes that "the class"—i. e., the country—does not know *its "lesson"* which is *supposed* to impart information touching the League of Nations; and he has set out to teach that "lesson" in all its fullness and not merely to play at dialectics with the Senators over its "high lights" which have been the subject of controversy.

He meets one big obstacle at the outset—**"the class" is inattentive and restless because it is hungry.** The average American citizen and especially the average American citizeness are more concerned just now about the regularity and satisfactory food-value of their meals and the inroads they make on the pocketbook than they are over the possibility of another war or the probability that Mr. Wilson's League will prevent it. If the President summoned the people to hear him tell how he was going to cut down the price of beefsteaks and bread they would be on hand with a far larger percentage of real interest and a smaller percentage of personal curiosity.

But the chance to "see the President" will get him his audiences; and, when he does get them, he exhibits great strategic skill in telling them of the good that the League will do rather than seeking to minimize or wholly remove the harm that the Senators charge *that it will do.* **He would never carry America for the League by merely convincing us that it is "harmless."** Once he convinces us that it is beneficial, however, he puts the bogy-men on the defensive; for Americans are not easily frightened by fears that they may be made by foreign coercion to do something of which their judgments and consciences disapprove.

Just Folks

Edgar A. Guest.

THE BAD DAYS.

Oh, now and then there comes along
A day when everything goes wrong,
It seems to be the fate of man,
Although he does the best he can,
To meet from time to time a day
When all his plans will go astray:
He may have rested well at night,
He has his hearty appetite,
His body feels no touch of pain,
He's keen of eye and quick of brain—
Or so he thinks himself to be—
And yet his work is poor to see.

His fingers fumble all they touch,
His hands will not accomplish much,
He makes mistakes which are absurd,
Misunderstands the spoken word,
And though he diligently toils,
Whate'er he tries to do he spoils
From dawn until the day is gone
His troubles pile up one by one,
And constantly before his eyes
New difficulties seem to rise—
Nor skill nor strength nor all his pluck
Can save him from his sorry luck.

On such a day, and to us all,
It seems that such a day must fall;
In vain it is to fret or curse—
Bad conduct makes bad matters worse;
Go take the losses and the cares,
Let failure strike you unawares
And miss the goal you ought to win,
But meet your troubles with a grin;
Laugh at the plans which go astray—
You cannot help them anyway—
Bad days depart just like the rest
And no man's always at his best.

Classified Advertisements
When used in The Daily Courier always bring results. Try them.

Classified Advertisements

Wanted.

WANTED — YOUR BARBERING business. RENDINE'S.

WANTED—WHEN YOU WANT INsurance phone 760. 5oct-tfd

WANTED—GIRLS. CONNELLSVILLE Silk Mill. 9sept-tfd

WANTED—GIRL FOR GENERAL housework. Apply Mrs. A. I. Daniels, 102 Haus avenue. 9sept-3t

WANTED—A GIRL FOR GENERAL house work, at 703 McCormick avenue, City. 9sept-3t

WANTED—A BOY OVER 16. $10.00 per week. J. L. Perrus, 111 West Crawford avenue. 11sept-3t

WANTED—A MESSENGER BOY OR girl. Postal Telegraph Office, 105 West Crawford avenue. 11sept-3t

WANTED—GIRL FOR GENERAL housework. Three in family. Apply house 91, Mt. Braddock, Pa. 11sept-3t*

WANTED—DINING ROOM GIRL Over 21. Apply at the Star Restaurant, North Pittsburg street. 10sept-3t

WANTED—LABORERS AND MILL hands. Steady work. Apply Sligo Iron & Steel Co., Connellsville, Pa. 12aug-tf

WANTED—SALESMAN. CALL after 8 P. M., Room 605, Second National Bank building, and ask for Mr. Sweeney. 6sept-6t*

WANTED—MAN TO OPERATE CONcrete mixer on road job. Apply CORRADO & GILIARDI, 508 First National Bank Building. 28augtf.

WANTED—PUBLIC TO KNOW that I have the best piano tuner in Western Pennsylvania. PETER R. WEIMER, 127 East Crawford avenue. 4sep12t-eod

WANTED — HOUSEKEEPER. Family of four. No small children. Good wages. The right place for the right person. Must give the best of references. Write "Housekeeper," care Courier. 10sept-2t

WANTED—TO RENT, TWO OR three light housekeeping rooms for family of three. Inquire during the day or write, Monroe Clem, Stag Hotel, South Pittsburg street. 10sept-3t*

WANTED—OLD ACCOUNTS TO collect. No charges to you unless collections are made. Many satisfied clients. Established six years. Try us, reference furnished. The N. A. Co. Mercantile Agency, Confluence, Pa. 26aug-12eod

For Rent.

FOR RENT—LARGE FRONT ROOM. Furnished, 311 N. Pittsburg street. 10sept-2t*

Our Neighbors

The Selfish One Who Keeps Things to Himself

Will U B 4 Me 4 Commissioner?

of Fayette County

Geo. Orval Rush

OF UNIONTOWN, PA.

Will Appreciate Your Vote and Influence.

Republican Primaries, Tuesday, September 16, 1919.

For Rent.

FOR RENT—FURNISHED ROOM for gentleman. 208 South Prospect street. 11sept-2t

FOR RENT—FURNISHED BED rooms and light housekeeping. 107 Fairview avenue. 9sept-3t*

For Sale.

FOR SALE—OVERLAND ROADSTER Car in good condition. Call bell 91-J. 9sept-6t

FOR SALE—1917 LIGHT SIX BUICK. Will sell cheap to quick buyer. Call Bell phone 1047 or 726. 9sept-3t

FOR SALE—SIX HEAD PONIES, (for mines.) Cheap to quick buyer. Call or address J. H. Prinkey, Mill Run, Pa. 10sept-6t*

FOR SALE—HAYWOOD IVORY baby carriage. Used once. Cheap to quick buyer. 105 Robbins street. 10sept-3t*

FOR SALE—1918 FIVE PASSENGER Maxwell touring car. Bargain if sold within the next ten days. Call Tri-State 784-W. 11sept-3t

FOR SALE—1917 OAKLAND LIGHT Six. Just overhauled. First class condition. $575.00. Geo. W. Carroll, 216 Pittsburg street, Scottdale, Pa. 8sept-5t

FOR SALE—CADILLAC, ELECTRIC equipped. Five good tires, new top. $300.00. Carroll Battery Service, 115 North First street, West Side. 8sept-6t

FOR SALE—MAXWELL ROADSTER. Good condition. Four new tires. Call at 11 Fourth avenue, Scottdale. 9sept-4t*

FOR SALE—TWO-TON REO TRUCK in good condition has windshield and good tires. Inquire Jas. O. Williams, Box 247, West Newton, Pa. 11sept-3t

FOR SALE—RUFUS RED BELGIAN hares, fine stock, three months old, $5.00 per pair. One year old Does, $4.00 each. A. H. Zinkham, 1109 Virginia avenue, Fairmont, W. Va. 10sept-3t*

FOR SALE—ONE PACKARD 30 ONE Packard 48, one Overland, one Empire, one Ford ton truck, one Peerless Six, one Hudson roadster, one Indian Motorcycle with side car. All cars ready for demonstration. C. B. Carroll Garage, Scottdale, Pa., Bell phone 260. 11sept-2t

FOR SALE—700 ACRES OF 7 FEET coal with other smaller seams included. Situated on Birch River, Braxton county, West Virginia, two miles from the Coal and Coke Railway. West to Charleston. East to Elkins. Shows fine analysis. Coal men, you will make a mistake if you do not investigate. Price $65.00 per acre with terms. See DeWITT & METZ, Second National Bank building. Bell 444. 10sept-4t

For Sale.

FOR SALE—340 ACRES OF COAL and timber land located in Somerset county. Estimated to cut 1,500,000 feet. Will sell in fee or just timber. Inquire, box 206, Garrett, Pa. 6sept5t*

FOR SALE—SIX ACRES LAND, TWO 2-story 4-room frame houses, 2-story barn, wagon shed, summer kitchen, wood house, tool house, watered by two wells, 200 peach trees, 40 apple trees, 19 pear trees, nine cheery trees, 1,500 grape vines sourrounded by hedge fence, two wagons. My price is $4,000. All farm implements go with place. Address, Vito Fusson, R. F. D. 1, Box 38, Connellsville, Pa. 9sept-3t*

FOR SALE—25 H. P. VERTICAL Tubular Boiler, complete with all fittings, including injector. Boiler installed by owners November, 1918, inspected and insured by Hartford Boiler Insp. & Ins. Co. At present in use at Liberty No. 1 Mine near Newcomer, Fayette county, Pa. This boiler will be released in about one week, upon arrival of new 50 H. P. boiler. Liberty C. & C. Co., Uniontown, Pa. Bell phone 1061-R. 8sept-4t

Lost.

LOST — BETWEEN SCOTTDALE and Connellsville, black sample case. Contents marked Arbuthnot Stephenson Company, Pittsburg. Return to the above address or The Fashion, 315 Crawford avenue, Connellsville, and receive reward. 11sept-2t*

General Hauling.

LOCAL AND LONG DISTANCE MOVing. GLOTFELTY, 101 Haas Avenue. Bell 842; Tri-State 873. 23july-tfd

Moving.

OFFMAN TRANSFER AND STORage. Trucks for local and long distance moving. Bell 91-J. Tri-State 17. Office opposite Post Office. 16aug-tf

Long Distance Moving.

MOVE BY TRUCK AND GET THERE quick. P. B. KESSLER, 613 McCormick avenue, Connellsville. Tri-State phone. 9may-tf

For Sale.

90 acre farm, 7 room brick house, one mile from Scottdale. This farm paid 20 per cent this year on price asked of $7,000.00, on terms.

90 acre farm, no buildings on West Newton pike, for $1,500.00.

E. L. DeWITT,
Bell phone 299-J, Scottdale, Pa. 10sept-4t

Administrators Notice.

ESTATE OF PHILIPPO ROBERTI, late of Connellsville, Fayette County, Pa., deceased. Letters of Administration on the above named estate having been granted to the undersigned, notice is hereby given, to all persons indebted to said estate to make immediate payment, and to those having claims against the same to present them, properly authenticated, for settlement. CONCETTI ROBERTI, Administratrix, Connellsville, Pa. J. KIRK RENNER, Attorney, Connellsville, Pa. 7aug6t-thurs

Administratrix' Notice.

ESTATE OF GEORGE W. KOOSER, late of Bullskin township, County of Fayette and State of Pennsylvania, deceased. Letters of Administration on the above named estate having been granted to the undersigned, notice is hereby given to all persons indebted to said estate to make immediate payment, and to those having claims against the same to present them properly authenticated for settlement. ELIZABETH KOOSER, Administratrix, R. D. 2, Connellsville, Pa. S. R. GOLDSMITH, Attorney. 7aug6t-thurs

For Sale.

7 room house, bath, Johnson avenue, $4,500.00.

8 room double house, bath, Francis avenue, $3,500.00.

4 room house, bath, with lot 116x203 feet, Franklin avenue, $1,900.00.

7 room house, Fairview avenue, $3,500.00.

14 room double house, East Crawford avenue, $5,600.00.

8 room brick house, bath, Corner of Snyder and Crawford avenue, $4,800.00.

10 room double house, bath, Fairview avenue, and Prospect street, rents for $63.00, $6,750.00.

10 room double house, rents for $30.00, Arch street, $2,200.00.

4 acre farm, good house, near Poplar Grove, $2,600.00.

DeWITT & METZ,
Bell 444. Second National Bank Bldg. 9sept-3t

Abe Martin

"I've knowed lots o' actors t' walk back, but I never knowed 'em t' walk out," says Pinky Kerr, who's traveled with several troupes.

Our shoe dealers are advertisin' fer help t' gather th' harvest.

Copyright National Newspaper Service.

Coal, General Hauling, Moving.

STRANGE, BELL 450. TRI-STATE 611-W. 4feb1f

"At Your Service."
I. L. HOREWITZ.
General Insurance & Real Estate.
312 Title & Trust Building.
Bell Phone 106.

WANTED

AD. COMPOSITOR

Sept. 20. Three weeks work with probability of steady situation. One who can operate Linotype preferred, but not essential. Apply Foreman, The Daily Courier.

For Sale

2 quarter acre lots, fronting on improved road at Coalbrook, 132 by 165, and 6 lots joining up on back, all for $600.00, in payments of twenty-five a month.

5 room cottage and 3 acres of land, out buildings, fruit, water, 1-4 mile to B. & O. station at Stewarton, Pa.

A 6 room house on North Arch street, $1,000.00.

At Victoria on B. & O., 2 miles above Ohiopyle, Pa., two acres and 8 perch, improved with two dwellings, one only two years old, 119 fruit trees, seven out buildings, good spring, 5 minutes to station and post office and store, make a good rest place, good fishing. Price $1,600.00.

A two family house, 4 rooms on a side, South Connellsville, Pa. This is a new house—$2,600.00.

A two family house, Sycamore street, four rooms on each side, cement walk. Rents for $28.00 a month. Price $2,500. Terms.

Jos. A. Mason

Real Estate and Insurance Broker.
CONNELLSVILLE, PA.

Union Supply Company Announces Complete Stocks of Early Autumn Raiment for Men, Women, Boys and Girls. Every Department Filled With New Autumn Staples and Novelties.

Union Supply Co.

63 LARGE DEPARTMENT STORES
Located in Fayette, Westmoreland, Greene, and Allegheny Counties.

MEATS

At great reductions every day and no extortions in prices. I am independent and not in partners with any man. I have the supreme financial power and defy all competitors.

Here are the honest prices in Pittsburg this last month and these are my prices here. Read them and come here and save money.

Best Round Steak	30c
Best Sirloin and Tenderloin	35c
Best Chuck Roast	25c
Shoulder Roast	25c
Pork Shoulder, cut in chops	35c
Fresh Liver	15c; 2 lbs. for 25c
Lamb Stew	20c and 25c
Veal Stew	25c and 30c
Veal Chops	30c and 32c
Best Steer, Plate Boil	15c; 2 lb. for 25c
All Boiling Meats	15c; 2 lb. for 25c
Small Hams, Friday and Saturday	30c
Large Hams	38c
Bacon	35c, 40c; and best of all 50c
Legs of Spring Lamb	35c
50 bushel fine Somerset Potatoes, peck	65c
Cabbage, per pound	4c
Remember! All Boiling Meat and Liver	2 lbs. for 25c

Now will you be good—Let no man deceive you.

Come Early and Avoid the Rush. Will Have a Large Supply on Hand.

FLANIGAN
THE FAMOUS

PATRONIZE HOME MERCHANTS WHO ADVERTISE IN THIS PAPER.

Wall Paper---Painting

At the Right Prices

Four hundred patterns Wall Paper to select from at all times. The goods are here. You do not wait until they are ordered for you.

We represent the following manufacturers:

The Niagara Wall Paper Company
The Pittsburgh Wall Paper Company
The Campbell Wall Paper Company
The Imperial Wall Paper Company
The Hobbs Wall Paper Company
The Robert Griffin Wall Paper Company
The Schmitz-Horning Company

Comprising the greatest makers of Wall Paper in the world. Beautiful papers at 5c, 7½c, 10c, 12½c, 15c up to $3.50 the roll.

Does your house need painting or papering. Figure with me. A man will call to measure your house and give you the lowest figures. All work guaranteed. Only union labor employed.

SCHMITZ
129 South Pittsburg Street

PRIZE WINNERS AT THE DAWSON FAIR ANNOUNCED

Announcements of prize winners at the Dawson fair were made yesterday afternoon with the exception of the poultry department in which the judges had not completed their work. The awards follow:

Cattle Department

James M. Kennedy, superintendent.

Class 6—Guernseys

Bull, two years and under three, J. W. French.

Class 7—Holsteins

Bull, under one year, Allen Porter.

Sheep Department

G. W. Stephens, superintendent.

Class 6—Oxfords

Ram, one year and under two, Clarence Wilkey.

Ewe, two years or over, Clarence Wilkey, first and second.

Ewe, one year and under two, Clarence Wilkey, first and second.

Ewe, lamb, under one year, Clarence Wilkey, first and second.

Class 9—Cheviots.

Ram, one year and under two, Clarence Wilkey.

Ewe, two years or over, Clarence Wilkey, first and second.

Twe, one year and under two, Clarence Wilkey, first and second.

Ewe, lamb, under one year, Clarence Wilkey, first and second.

Swine Department

William Haas, superintendent.

Class 1—Poland China

Boar, two years or over, Fair Valley Stock farm.

Boar, six months and under one year, Fair Valley Stock farm, first and second.

Boar, under six months, Fair Valley Stock farm, first and second.

Sow, two years or over, Fair Valley Stock farm.

Sow, one year and under two, Fair Valley Stock farm.

Sow, six months and under one year, Fair Valley Stock farm, first and second.

Sow, over 12 months and under 18, Fair Valley Stock farm, first, second and third.

Class 2—Berkshires

Boar, six months and under one year, Allen Paten.

Boar, under six months Mrs. James Kennedy.

Sow, under six months, Mrs. James Kennedy, first and second.

WOMAN'S DEPARTMENT

Mrs. Harry Cochran, superintendent.

(If more than one prize winner, first mentioned took first prize.)

Textile and Fancywork Department

Mrs. Flora Snyder, superintendent.

Class 1—Drawn Work

Dresser scarfs, Mrs. James Kennedy

Handkerchiefs, Mrs. Mary A. Stickel Mary Althea Hutchinson.

Sofa cushion, Mrs. James Kennedy.

Class 2—Irish Crochet

Bag, Mrs. N. Jay Hutchinson, Mrs. James Kennedy.

Infant's bonnet, Mary A. Hutchinson, Maude E. Ruse.

Class 3—File

Dresser scarf, Henrietta Martin.

Large centerpiece, Mrs. Allen Carpenter.

Yoke, Mrs. J. S. Straught, Mrs. N. J. Hutchinson

Class 4—Cotton Crochet

Large centerpiece, Mrs. Martha Findley, Mabel Ruffern.

Small centerpiece, Mrs. K. Collins, Mrs. Allen Carpenter.

Bag, Helen E. Ruse.

Yoke, Grace Hixon, Mrs. R. E. McLaughlin.

Collar, Mrs. N. J. Hutchinson, Mabel Ruffern.

Pair pillow cases, Mrs. James eKnnedy.

Dresser scarf, Mrs. Allen Carpenter, Edna P. Torrence.

Piano scarf, Mrs. Langstaff, Mrs. M. Hecklinger.

Slipper, Mrs. James Kennedy.

Plain crocheted lace, Mrs. James Kennedy.

Class 5—Knitting Silk and Wool.

Ladies' wool slippers, Mrs. James Kennedy.

Bridge jacket crocheted, Ida Winterhalter.

Class 7—Colored Silk Embroidery

Large and small centerpieces, Mrs. James Kennedy.

Sofa cushion, Mrs. J. S. Straught.

Table runner, Mrs. S. J. Parsons, Mrs. Mary A. Stickel.

Class 8—Colored Embroidery

Sofa pillow, Edna P. Torrence, Nora Beth Gault.

Night dress, Nina Grace Smith.

Child's dress, Mrs. A. A. Woods.

Towels, Mrs. James Kennedy.

Class 9—White Embroidery

Large centerpiece, Mrs. Austin, Mrs. K. Collins.

Small centerpiece, Mrs. K. Collins, Mrs. James Kennedy.

Night dress, Edna P. Torrence, Mrs. James Kennedy.

Dresser scarf, Mrs. K. Collins.

Fancy towel, Mrs. M L. Snyder, Mrs. James Kennedy.

Pillow cases, Mrs. James Kennedy, Mrs. K. Collins.

Sheet, Mrs. James Kennedy, Mrs. K. Collins.

Pin cushion, Mrs. K. Collins, Mrs. James Kennedy.

Boudoir cap, Mrs. James Kennedy.

Sideboard scarf, Mrs. K. Collins.

Infants bonnet, Mrs. Sweeney, Mary A. Hutchinson.

Class 10—Quilts.

Oldest coverlet, Mrs. James Kennedy.

Silk, Mable Ruffern, Mrs. E. E. Budd.

Coverlet, Nora Beth Gault, Mrs. Mary A. Stickel.

Patch work, Mrs. Oliver Higbee, first and second.

Fancy cotton, Mrs. Clara Peters, Mrs. A. Stickel.

Fancy knotted, Mrs. James Kennedy.

Class 11—Roman Cut Work Embroidery.

Large centerpiece, Mrs. A. Nibbs.

Class 12—Miscellaneous.

Fancy corset cover, Mrs. S. J. Parsons.

Fancy apron, Mrs. M. L. Snyder, Margaret Snyder.

Fancywork bag, Margaret Snyder.

Fancy towels, Mrs. James Kennedy.

Sun bonnet, Mrs. E. J. Emory, Mrs. M. L. Snyder.

Kitchen apron, Mrs. James Kennedy, Mrs M. L. Snyder.

Laundry bag, Mrs. James Kennedy.

Shoe bag, Mrs. M. L. Snyder, Margaret Snyder.

Best cross stitch, Mrs. James Kennedy.

Russian knot, Mrs. M. L. Snyder.

Art Department.

Miss Margaret Snyder, Superintendent.

Oil—Original fruit, Mrs. E. J. Emory, Mrs. M. M. Stantz.

Oil—Orignal, flowers, Mrs. M. L. Snyder, Mrs. E. J. Emory.

Water color—original, landscape, Mrs. M. L. Snyder, Mrs. M. M. Stantz.

Watercolor—copy, landscape, Mrs. E. J. Emory, Mrs. M. L. Snyder.

Figure, Mrs. M. L. Snyder, Mrs. Mrs. M. Stantz.

Animal, Mrs. E. J. Emory, Mrs. M. L. Snyder.

Fruits, Mrs. H. J. Bell, first and second.

Flower, Mrs. H. J. Bell.

Marine, Mrs. M. M. Stantz, Mrs. E. J. Emory.

China painting—Professional, water pitcher, fern dish, and best flower or fruit on china, Mrs. M. Hechlinger.

China painting—Amateur, punch bowel set, dessert plates, vase, best flowers or fruit on china and best figure painting on china, Mrs. M Hechlinger.

Department of Jellies, Preserves, and Canned Fruit.

Mrs. H. J. Bell, Superintendent.

Class 1—Jellies.

Prize winners—Mrs. Byron Cunningham, Mrs. Mary A. Stickel, Nora Beth Gault, Mrs. N. J. Hutchinson, Helen E. Ruse, Maud E. Ruse, Mrs. A. L. Hixon, Mary A. Hutchinson, Mrs. Clarence McGill, Mrs. James Kennedy.

Class 2—Preserves.

Prize winners—Helen E. Ruse, Maud E. Ruse, Mrs. Mary A. Stickel, Mrs. Byron Cunningham, Mrs. James Kennedy, Mary A. Hutchinson, Mrs. N. J. Hutchinson, Nora Beth Gault.

Class 3—Canned Fruits.

Prize winners—Nora Beth Gault, Mrs. Clarence McGill, Mrs. James Kennedy, Ruby Thompson, Miss Maggie Newmyer, Helen B. Ruse, Maud E. Ruse, Mrs. A. L. Hixon, Mrs. Mary A. Stickel, Goldie T. Orbin, Mrs. Byron Cunningham.

Class 4—Butters.

Prize winners—Mrs. Byron Cunningham, Mrs. James Kennedy, Maud E. Ruse, Helen E. Ruse, Mrs. Clarence McGill.

Class 5—Pickles.

Prize winners—Helen E. Ruse, Maud E. Ruse, Mary A. Hutchinson, Mrs. M. L. Hutchinson, Mrs. Mary A. Stickel, Mrs. James Kennedy, Goldie T. Orbin, Mrs. N. J. Hutchinson, Mrs. Clarence McGill

Class 6—Canned Vegetables.

Prize winners—Mrs. N. J. Hutchinson, Mrs. Mary A. Stickel, Mrs. James Kennedy, Mrs. A. L. Hixon, Helen E. Ruse.

Class 7—Dairy Product.

Roll butter, Mrs. James Kennedy

Department of Bread, Pies and Cakes.

Mrs. H. B. Moore, Superintendent.

Loaf of wheat bread, Mrs. M. L. Snyder, Mrs. E. J. Emory.

Doughnuts, cookies, beaten biscuits, lemon pie, cream pie, fruit cake, marble cake, angels food cake, Mrs. James Kennedy.

Devils food cake, Mrs. James Kennedy, Mrs. M. L. Snyder

Jelly roll, chocolate cake, nut cake loaf, Mrs James Kennedy.

Children's Department.

Mrs. Gertrude Cochran, Superintendent.

Sofa pillow, Florence Livingstone. Edythe Laughrey.

New work, any design, Helen Hagerman, first and second.

Fine art premiums, Edythe Laughrey.

Cakes, Helen Hagerman, Mabel Trowbridge.

Rolls, Cora P. Nixon.

Pie, Helen Hagerman.

Biscuit, Cora P. Hixon.

Specimen of penmanship, Helen Hagerman, Edythe Laughrey.

Freehand map of Pennsylvania, Edythe Laughrey.

Jelly, Florence Livingstone.

Canned tomatoes, Mary A. Hutchinson, Cora P. Hixon.

Canned peaches, Helen Hagerman, Mary A. Hutchinson.

Underskirt, Mary A. Hutchinson. Olive Tomblin.

Night gown, Edythe Laughrey, Henrietta Downing.

Apron, sewing, Olive Tomblin, Stella Shallenberger.

Apron, cooking, Mary A. Hutchinson.

Guest Towel, Cora P Hixon

Grains, Fruits and Vegetables.

William Livingston, Superintendent.

Prize winners—Maud E. Ruse, Sue Dunn, Lou Dunn, Mrs. James Kennedy, Robert Lohr, and V. P. Smith.

Grange Display.

Best Grange Exhibit—Dawson Grange.

For Itching Torture

There is one remedy that seldom fails to stop itching torture and relieve skin irritation and that makes the skin soft, clear and healthy.

Any druggist can supply you with Zemo, which generally overcomes all skin diseases. Eczema, itch, pimples, rashes, blackheads in most cases give way to Zemo. Frequently minor blemishes disappear over night. Itching usually stops instantly. Zemo is a safe, antiseptic liquid, clean, easy to use and dependable. It costs only 35c; an extra large bottle, $1.00. It will not stain, is not greasy or sticky and is positively safe for tender, sensitive skins.

The R. W. Ross Co., Cleveland, O.

POSITIVELY NOT CONNECTED WITH ANY OTHER STORE IN CONNELLSVILLE

We Have Always Strived to Keep Prices Down

and in this time of high prices you'll find Kobacker's the economy store of Connellsville and round about.

With our large buying power we have gathered together the largest stocks of dependable merchandise in our history—lowest prices consistent with Kobacker quality have made this the popular store of the city.

"Buy Here and Keep Up-keep Down"

Bed Linens

Like these will make your bed more inviting an dyour money go further.

Sheets, 81x90 inch $1.79

Regular $2.00 value, firm, even weave, liberal hem—a sheet that will give long service.

Hemstitched Sheets, 81x90 at $2.29

Pillow Cases, 42x36, regular 48c value, special at 39c

NE W STYLES IN FALL CURTAINS NOW READY.

These Scrim Curtains a pair $1.48

Should be $2.00

SCRIM BY THE YARD.

Lace trimmed Scrim in white and ecru, specially priced, a yard 14c

Kobackers "famous" $8.00 Ultra Fashionable TRIMMED HATS! $6.90

Variety of Modes for Women and Misses in Autumn's Many Hues.

Saturday's unusual offering in beautiful new Fall Trimmed Hats, such shapes as sailors, turbans, latest soft crown effects of velvet, tams and many others.

Children's Trimmed Hats

$2.50 up to $10.00.

From the small Poke effect to the large Beaver Sailor you'll find this assortment of Hats for children the best we have shown in years. When in town inspect these at your leisure.

Our constantly growing Millinery business has forced us to expand this department, giving more display space, fitting tables, etc. The largest Millinery Department in the city.

You Certainly Can Afford a New TRICOLETTE DRESS at this price . . . $39.75

These fashionable Dresses can be bought here as low as $39.75—good styles and wanted colors—one has a round neck with pleated georgette collar and cuffs, finished at waistline by a girdle that ties

Other Tricolette Dresses up to $65.00.

You'll be surprised to see such pretty New FALL SUITS at - $35.00

Women's and Misses' Fall Suits in Serge, Gabardine, Tricotine. Novelty Mixtures, Etc.

To live up to our reputation as the best place to buy Women's and Misses' Apparel we offer these New Fall Suites at $15.00 tomorrow. New arrivals, but bought some time ago. In fact they are worth considerable more on today's market.

If you must—Shop around in Connellsville, Pittsburg or anywhere, and we know that you'll be convinced of our underselling in cloaks and suits as well as other lines.

Other Suits on up to $115.00

CHILDREN'S FALL COATS AT $8.90

The little tot and her older sister can both find Coats here to their liking, both in color and style—youthful models peculiar to the miss of 14 or the baby at three find ample space in these assortments

Buy Now Against Price Advances Later.

Where Can You Find Such Pretty DRESSES, Priced Only $19.75

Our leadership in read-to-wear was built on our ability to offer better dress values. And this season of higher prices our efforts we doubled in upholding this reputation These valued at $25.00 and $27.50 for $19.75

Headquarters For

WAISTS

$4.95 up to $15.00.

No matter what price you pay you get more style and quality at Kobackers. The neat tailored styles as well as the beaded, silk embroidery and sassock models are shown in our selection. We have a reputation for saving people money on things they wear. Let us convince you.

Brassieres

To go with your new waist—in white or pink, embroidery and lace trimmed models,

59c up to $2.50.

Ding, Dong! Our Boys' Dept. is Ready for School

Mother, your boy deserves the best and in getting just what you want keep in mind that here you'll get better value for your money. Where can you find all wool Cloth Hats for boys at 75c; just new styles, too; and suits that should sell for $10.00 we ask $7.50 for. Try This Boys' Department Tomorrow.

Boys' $12.00 SCHOOL SUITS $9.90

Boys' School Suits with Knickerbocker Pants, full lined; stylish waistline Norfolks with plain or yoked backs, belt all around. In plain blue, oxford gray and fancy mixtures, sizes 6 to 18 years, at $9.90.

BOYS' CORDUROY PANTS, $1.98 to $2.69.

Boys' Corduroy Pants in Knicker and straight knee, dark and light colors—they stand the hard knocks of school wear—priced $1.98 and $2.69

BOYS' ODD KNICKERS, $1.69 and $2.45.

Well wearing kind, are splendid for school; new fancy mixtures and stripes, sizes 6 to 17 years, at $1.69 to $2.45.

Boys' Union Suits, Athletic style, sizes 6 to 16 years, special at 49c

Boys' $1.25 School Waists at 98c

Boys' School Waists in plain blue chambray, light striped percales and dark ginghams, "Bell," "Tom Sawyer" and "Puritan" brands, specially priced at 98c

Boys' "Tom Sawyer" Shirts, regular $1.50 grade, here at $1.39

Boys' School Hats, all wool mixtures at 75c

Other Hats up to $2.50.

Boys' Heavy Ribbed Hose, sizes to 10½, 35c, 39c and 18c.

MEN

Men's Dress Shirts, Soft Cuffs, 14 to 18 at $1.95

Men's soft cuff Shirts in neat and varied colored striped effects, excellent value at the price, $1.95.

Men's Lisle Hose, "Wovenright" Brand 50c

Men's fine silk lisle Hose in white, black, brown, gray, Palm Beach and Navy, pair 50c.

The Only Store in Connellsville Selling **Jack Tar Togs**

Mothers know "Jack Tar Togs"—Dresses, Middies and Skirts—well made to resist wear and constant tubbing.

Dresses priced at $4.50 to $5.00.
Middies priced at $1.95 to $5.00.
Middy Skirts at $3.95 and $4.50.

GIRLS' GINGHAM DRESSES
For School or Play
$1.19 up to $6.90.

Girls Fine RIBBED HOSE in black or white, 29c to 50c.

Girls' SCHOOL SHOES, black or brown, $2.95 up to $5.45.

Save United Profit Sharing Coupons. Premium Parlor on Our Third Floor.

KOBACKER'S "THE BIG STORE" ON PITTSBURGH ST.

BIG SAFETY RALLY AND FIELD DAY AT LECKRONE SATURDAY

Employes of Leckrone and Ronco Plants of H. C. Frick Coke Company to Join in the Event.

Everything is set at Leckrone park at Leckrone for the biggest safety first rally in the history of the river district, to be held Saturday, September 13, all day and evening, by the employes of the Leckrone and Ronco plants of the H. C. Frick Coke company. The day will be replete with boxing, wrestling, dancing, races, first aid exhibitions and good speaking on safety and prevention of accidents. Superintendent W. J. Culleton and his corps of assistants are making every effort to have the event what the announcement says it is to be, "the biggest safety first rally in the history of the river district."

The festivities of the morning will be of special interest to the youngsters of the community and the Boy Scouts of which there are many in that section of the county will put on stunts. Races and games suited to the little folks of the community will be conducted and handsome prizes suitable for children will be awarded the winners in different events

In the afternoon the opening number will be a band concert given by the McClellandtown band and at 2 o'clock the fast Ronco team will stack up against a group of Brownsville stars in the great American game.

At 3:45 the Senior field meet will be staged and a full line of athletic events for which handsome prizes have been offered will test the best efforts of the miners and their friends Boxing and wrestling matches have also been arranged for but this part of the program has not been definitely prepared by the committee and will be announced later.

The First Aid Team of Ronco which has come into prominence recently by reason of its splendid work will give an example of their ability.

The feature of the evening hour will be the splendid home cooked old fashioned supper, the part of the program which the women of the community are expected to shine.

Dancing will be offered for the lovers of that art both afternoon and evening and amusements of all kinds have been arranged.

USE THE OLD Dr. MARSHALL'S CATARRH Snuff

30¢ at all Druggists, or sent prepaid by Williams Mfg. Co., Cleveland, Ohio

For sale by C. Roy Hatzel, Druggist.

Have Anything For Sale?

Advertise it in our Classified Column You'll get results. One cent a word.

Want Ads—1 Cent a Word.

WEAR Horner's Clothing

"CAP" STUBBS. GRAN'MA DIDN'T APPRECIATE THAT SCHEME. By EDWINA.

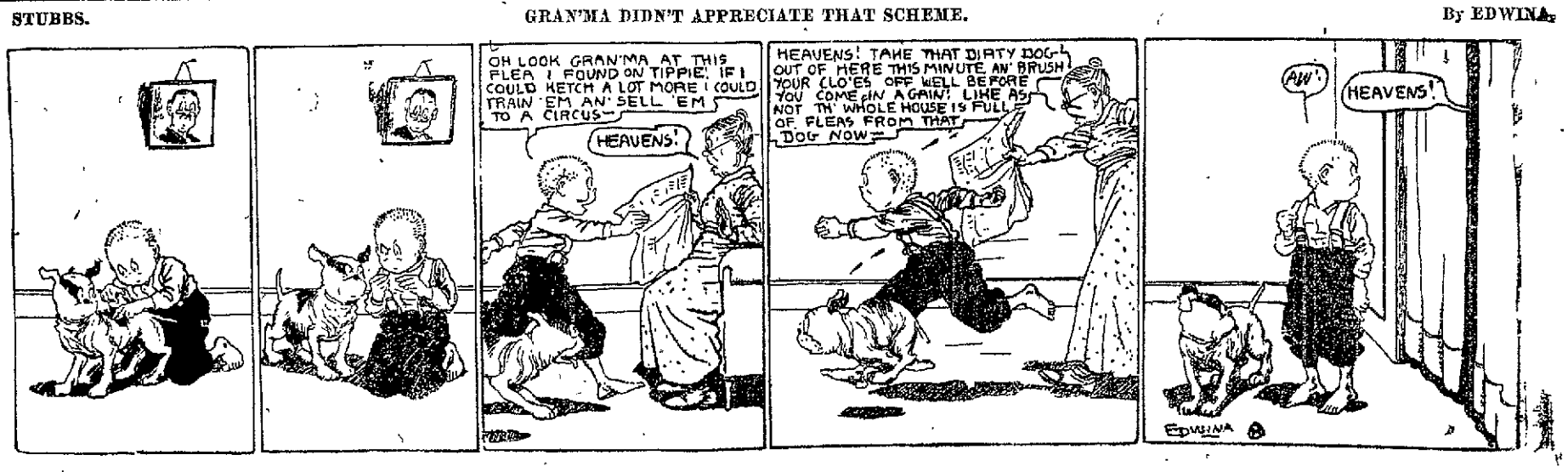

NEWS OF THE DAY AT MT. PLEASANT BRIEFLY RELATED

Miss Anastasia Nolan and Charles Schachte of Hecla Married Wednesday.

FRIENDS HONOR JOHN KELLY

Tender Him Surprise Birthday Party at South Diamond Street Home and Present Him With K. of C. Ring; Mrs. Sipe Host to Missionary Society

Special to The Courier.

MT. PLEASANT, Sept. 11.—Mrs. William Shope entertained the United Brethren Missionary society at her North Church street home yesterday afternoon.

Nolan-Schachte.

Miss Anastasia Nolan and Charles Schachte, both of Hecla, were married yesterday morning at St. Joseph's church by the Rev. John Hackett. Miss Agnes Hess played the wedding march. The attendants were Miss Marie Campbell and Charles Moody of Hecla. Following the ceremony, a dinner was served at the bride's home.

Party for John Kelly.

The many friends of John Kelly held a surprise birthday party at his South Diamond street home on Sunday. Covers were laid for 25. The colors were red and white. Mr. Kelly was presented with a beautiful K. of C. ring.

Kelly-Gantos.

A marriage license was granted to Miss Anna Kelley, daughter of Michael Kelly of the Central hotel, and Alex Gantos, a former Mt. Pleasant boy now in Pittsburg, in Pittsburg yesterday. Alex Gantos was a member of the famous 110th regiment, Company E, when they went to Camp Hancock for training and there was transferred to the medical department.

Notes.

Thomas Donahue of Latrobe spent part of the week with friends here.

Patronize those who advertise.

FAREWELL "MICKEY"

Last Showing Today to See the Picture You Will Never Forget.

Orpheum Theatre

Symphony Orchestra

Admission, Children 26c, Adults 55c.

Matinee 2:30. Evening 7 and 9.

Tigers Trail No. 8 Will be Shown as Usual Today.

BREAKER FIGURES LARGELY IN MINING OF ANTHRACITE

(Special to The Courier.)

WASHINGTON, Sept. 11.—"What will I have to pay for coal this winter?"

"With dealers urging householders to buy coal early, and rumors of soaring prices, this question is on millions of tongues," says a bulletin from the National Geographic Society.

"As a by-product of this interest it might be well to ask 'where do we get our coal, and how?'"

The bulletin answers this question by quoting from a communication by William Joseph Showalter, as follows:

"We will first visit the anthracite fields, that wonderful region in Pennsylvania which lies to the north of Reading, to the south of Carbondale, east of the Susquehanna and west of the Lehigh rivers. Scranton and Wilkes-Barre are the center of the upper field, Hazleton of the middle field and Pottsville of the lower.

"Were all of the coal beds in this remarkable region laid out in a compact body, they would cover an area only 22 miles square. Yet out of such a small area have come billions of tons of coal and culm, the former to cheer a million firesides, and the latter to dot every landscape, and to serve as monuments to remind us of the patient toil of hundreds of thousands of men through scores of years.

"A visit to a modern colliery is an impressive experience. Depending on its size and the labor available, it will bring from one to two full trainloads of coal up out of the bowels of the earth every day, put the coal through the breaker, where the sheep of fuel are separated from the goats of slate and culm, and load it into the cars ready for market.

"The giant fans fly around with a rim speed of a mile a minute, two of them, with a third in reserve for emergencies. If it were not for these fans the air in the mine would be so laden with gas and dust that if it did not explode and transform the whole mine into a charnel-house, it would develop choke-damp and suffocate us. These fans are to the mine what the involuntary muscles of the chest are to the lungs—they make it breathe.

"Every mine has two shafts—the hoisting shaft and the air shaft. In order to keep the air in the mine free enough from gas to permit miners to work in safety, enormous quantities of fresh air must be sent down the one shaft and corresponding quantities, gas-laden, drawn out of the other.

"Before going down into the mine the superintendent will give us each a miner's lamp—at this particular mine the lamp is a tiny teapot affair containing sperm oil and with a spout full of cotton yarn. Also he will equip us with electric handlamps, to be used in any emergency. Then he will stick an extra ball of yarn in his pocket and we will start for the 'cage,' which is the mine name for an elevator.

"We step on, he presses a button, and the hoisting engineer is notified that we are ready to go down. Suddenly the cage seems to drop; then it seems to stop, and the walls of the shaft appear fairly to fly upward past us. Up, up, up they fly, disclosing this stratum of rock and then that.

"Arriving at the bottom, we soon find that a coal mine is planned like a city. There is one main street, or entry, and it has been laid out with the nicety of a grand boulevard. Parallel with this are other entries, and across these entries run other streets, at right angles, usually, which are called headings. Lining all these headings as houses line the streets are the chambers, or rooms, in which the miners work.

"In the anthracite region mining is still done principally by hand. Some jack-hammer drills have been introduced and some electric coal-cutting machines; but hand methods still produce most of the anthracite. The jack-hammer drill is an instrument which bores the blast holes by power. With one of these drills a miner is enabled to bore as many holes in one hour as he can bore in 13 with a hand-drill.

"When we reach the top again, we note the layout of the breaker plant, where the coal is cleaned and sorted into the several commercial sizes.

"Going up to the top of the breaker we see the coal as it comes from the mine, with all its slate and culm, mechanically dumped, a carload at a time, upon the oscillating bars, which begin the process of separating the coal from the worthless material and the assorting of the former into groups according to size.

"There are eight different sizes of coal now in general use—broken, egg, stove and chestnut, which are the domestic sizes, and pea, buckwheat, rice and barley, which are steaming coals. They range from four inches in diameter for broken to one-sixteenth of an inch for barley.

"There are dry breakers and wet ones, but this has no reference to the presence or absence of prohibition. Dry breakers are those where the coal comes from the mine fairly clean and goes through the breaker without being watered, either for the suppression of dust or for the washing of the coal.

"Also there are breakers which separate the slate and culm from the coal by jigs rather than by centrifugal pickers. In these the coal as it comes from the mine is 'jigged' up and down in water. The coal settles more slowly than the slate and culm and can therefore be skimmed off like cream from milk."

For Men Who Work Hard.

Factory workers, railroad men, farmers, miners, mill employes and all men who work at hard, straining physical labor are more or less subject to kidney trouble. Nature gives warning signals by frequent lameness, stiff joints, sore muscles, backache and rheumatic pains. J. G. Wolf, Green Bay, Wis., writes: "Foley Kidney Pills relieved me of a severe backache that had bothered me for several months. A few bottles fixed me up in good shape." Sold everywhere.—Adv.

Hunting Bargains?

Read our advertising columns and you will find them.

Baseball

NATIONAL LEAGUE

Yesterday's Results

New York 7, Chicago 2.
Cincinnati 2, Philadelphia 0.
St. Louis 11, Brooklyn 8.
Boston-Pittsburg, rain.

Standing of the Clubs

	W	L	Pct.
Cincinnati	87	40	.685
New York	77	48	.626
Chicago	65	58	.528
Pittsburg	63	61	.508
Brooklyn	60	64	.484
Boston	50	74	.413
St. Louis	46	75	.380
Philadelphia	44	77	.364

Today's Schedule

Philadelphia at Pittsburg.
Brooklyn at St. Louis.
New York at Chicago.

AMERICAN LEAGUE

Yesterday's Results

Philadelphia 6, Detroit 5.
Cleveland 3, New York 0.
Cleveland 3, New York 2.
No other clubs scheduled.

Standing of the Clubs

	R	L	Pct.
Chicago	80	44	.650
Cleveland	80	44	.650
Detroit	71	54	.568
New York	66	56	.550
St. Louis	64	60	.516
Boston	60	62	.492
Washington	47	78	.376
Philadelphia	34	90	.274

Today's Schedule.

Chicago at Washington.
Detroit at Philadelphia.
Cleveland at New York.
St. Louis at Boston.

A Sure Cure

for your Wants is the use of our classified column. Try it.

Rheumatism

A Home Cure Given By One Who Had It.

In the spring of 1893 I was attacked by Muscular and Inflammatory Rheumatism. I suffered as only those who have it know, for over three years. I tried remedy after remedy, and doctor after doctor, but such relief as I received was only temporary. Finally, I found a remedy that cured me completely, and it has never returned. I have given it to a number who were terribly afflicted and even bedridden with Rheumatism, and it effected a cure in every case.

I want every sufferer from any form of rheumatic trouble to try this marvelous healing power. Don't send a cent; simply mail your name and address on I will send it free to try. After you have used it and it has proven itself to be that long-looked-for means of curing your rheumatism, you may send the price of it, one dollar, but understand, I do not want your money unless you are perfectly satisfied to send it. Isn't that fair? Why suffer any longer when positive relief is thus offered you free? Don't delay. Write today.

Mark H. Jackson, No. 935 F, Gurney Bldg., Syracuse, N. Y.

Mr. Jackson is responsible. Above statement true.

Simple Home Remedy Advised For Rose And Hay Fever

Anyone Can Make a Pint For Trifling Sum and Used In Time May Prevent Annual Attack

"No matter how severe your yearly attack be,
No matter how distressing or humiliating—
Its intensity can be reduced to a harmless, mildness,"

says a Kentucky druggist who believes from what he has seen that this simple home made remedy is a most important discovery.

He has seen the most severe and apparently unconquerable cases reduced to what might be called a mild cold in twenty-four hours.

In many cases where the patient started treatment a week or ten days before the expected attack the unwelcome yearly visitor failed to appear with anything like its usual intensity.

People who want to try this new treatment can make a pint in a few minutes.

Pour one ounce of Mentholized Arcine into a pint bottle then fill the bottle with water that has been boiled. Gargle daily as directed and snuff or spray the nostrils twice daily.

That's all there is to the treatment which so many sufferers have found to be a true friend.

Mentholized Arcine in one ounce vials is dispensed by all the better pharmacies.

FASCINATING TEETH

How Every Woman Can Quickly Charm Her Friends With Lovely Teeth, Clean, White and Brilliant

If you want the cleanest of white teeth and healthy gums free from disease, an easy and quick way to get both is to use a tooth paste so effective and perfect that astonishing results usually come in a week's time.

And the cost is so little. Just go to any drug or department store, and get a large tube of SENRECO TOOTH PASTE for 35 cents.

Not only will it make your teeth clean and white, but it will at once remove any filmy coating, help to check the ravages of Pyorrhea and banish acidity in the mouth.

It is used by thousands of dentists and its sale has been remarkable. When you visit your dentist, which you should do at least twice a year, ask him about SENRECO. It's a most delightful and refreshing tooth paste.

J. B. Kurtz
NOTARY PUBLIC
AND REAL ESTATE.
South Meadow Lane,
Connellsville, Pa.

Patronize Those Who Advertise.

Boys School Suits

We Are Always Looking for the BEST Which is Always the Cheapest. For the Season We Added the Famous.

Wear Pledge Insured Clothes for Boys

Are accompanied by a steadfast insurance policy that pledges perfect satisfaction or new clothes FREE. They are tailored along a higher plane than has heretofore existed. Their styles and materials have been especially chosen to make what can be rightfully called the

Real Boys Clothes

This new addition to our well known makes we carry in stock makes our store the Best Boys' Store in the city.

Suits Starts at - - $10
Overcoats at - - - $10
Puritan Waists $1.00
Collegiate Shirts $1.00

Free Six Months Subscriptions to the American Boy Magazine.

GOLDSTONE BROS.

(BILLIE and SOL.)

Pittsburgh St. Connellsville, Pa.

RHEUMATISM LEAVES YOU FOREVER

Deep Seated Uric Acid Deposits Are Dissolved and the Rheumatic Poison Starts to Leave the System Within Twenty-four Hours.

Every druggist in this county is authorized to say to every rheumatic sufferer in this vicinity that if two bottles of Allenrhu, the sure conqueror of rheumatism, does not stop all agony, reduce swollen joints and do away with even the slightest twinge of rheumatic pain, he will gladly return your money without comment.

Allenrhu has been tried and tested for years, and really marvelous results have been accomplished in the most severe cases where the suffering and agony was intense and piteous and where the patient was helpless.

Allenrhu relieves at once. Immediately after you start to take it the good work begins. It searches out the uric acid deposits, dissolves the secretions and drives rheumatic poison out of the body through the kidneys and bowels.

It's marvelous how quickly it acts Blessed relief often comes in two days, and even in cases where the suffering is most painful all traces disappear in a few days.

Mr. James H. Allen, the discoverer of Allenrhu, who for many years suffered the torments of acute rheumatism, desires all sufferers to know that he does not want a cent of anyone's money unless Allenrhu decisively conquers this worst of all diseases, and he has instructed the Connellsville Drug Co. to guarantee it in every instance.—Adv.

THINK AHEAD

Foresight is a Whole Lot Better Than Hindsight.

It doesn't take much imagination to have a vision of what will happen to you some day. As sure as the sun rises, if you live you'll grow old—reach a time when the comforts of life will mean even more to you than they do now. Make sure of having them. Start a savings account with the old, reliable First National of Connellsville and save a little regularly. The bank will furnish you with a Practical Household Account book free, which will help you to save.—Adv.

Constant Source of Satisfaction

A thing that pleases, satisfies. A thing that satisfies calls for repeated orders, and that's why we know our laundry work is a constant source of satisfaction to Connellsville housewives. Hundreds upon hundreds of housewives send their work to us, knowing full well that it will come back perfectly done up AND ON TIME.

Are you one of our customers? Are you having Monday's troubles all week with your laundry?

Send it to us NOW AND SAVE MONEY AND TROUBLE.

Connellsville Laundry Company

SNOW WHITE WORK.

The Small Investor

Some people hesitate to consult a bank; when they only have a limited amount to invest. Yet many successful financiers made their start by beginning in a humble way. We shall be glad to suggest securities, which are especially suitable for the small investor.

Bonds, which we offer, have been purchased by us and are recommended for conservative investment.

BOND DEPARTMENT
Mellon National Bank
PITTSBURGH • PA

Watchful Working

is a better policy than watchful waiting. Business houses that have persevered, while their competitors waited for something to turn up, have gone forward in the march for more business.

You decide wisely in making the Title & Trust Company of Western Pennsylvania your depositary.

Title and Trust Company of Western Pennsylvania Connellsville

Come in and Choose Your Fall Suit Now

While the Season's Early and We Can Give You Special Attention.

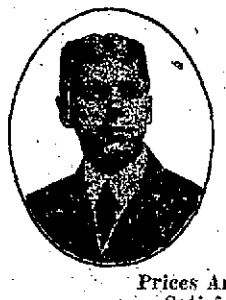

CALL! See the splendid assortment of weaves and designs that we have to offer—the newest styles from the looms. The varied assortment of honest value fabrics will give you ample choice. Every suiting or overcoating is guaranteed all pure wool. The tailoring we put into every garment requires the closest needlework and hand tailoring. My finished garment will wear right and stay right until the fabric is worn out.

Prices Are Most Reasonable and Satisfaction is Guaranteed.

Give me a change to prove that the fit, workmanship and woolens are the best in town.

J. H. BOSLET

Tailor and Men's Furnishings

OPEN EVENINGS.

122 S. Pittsburg Street, Connellsville, Pa.

BLISS NATIVE HERB TABLETS

Look in the mirror and note the condition of your skin. Is it spotty, covered with pimples, or sallow? If your desire a fresh, healthy skin, a clear complexion and a bright eye you must keep your blood in good condition. Take Bliss Native Herb Tablets, and you will experience a general improvement in your health. They remove the cause of pimples, bad breath, heartburn, indigestion and constipation. They act gently, but effectively on the liver, kidneys and bowels, cleanse the system, purify the blood, and restore healthy, vigorous action. Put up in two sizes, 50c and $1.00. Get the genuine, and look for our trade mark and money back guarantee on every box.

Sold by leading druggists and local agents everywhere. Made by Alonzo O. Bliss Co., Washington, D. C.

SLOW DEATH

Aches, pains, nervousness, difficulty in urinating, often mean serious disorders. The world's standard remedy for kidney, liver, bladder and uric acid troubles—

GOLD MEDAL HARLEM OIL CAPSULES

bring quick relief and often ward off deadly diseases. Known as the national remedy of Holland for more than 200 years. All druggists, in three sizes. Look for the name Gold Medal on every box and accept no imitation

Commercial Printing of all Kinds Done at The Courier Job Printing Office.

The Devil's Own

A Romance of the Black Hawk War

By Randall Parrish

Author of "Contraband," "Shon of the Irish Brigade," "When Wilderness was King," etc.

Illustrated by Irwin Myers

COPYRIGHT © A.C. McCLURG & CO.

"Whether I am white or colored, Sam," she said quietly, "can make little difference to you now. I am a woman and am asking your help. I can trust you, can I not?"

The negro on his knees stared at her, the whites of his eyes conspicuous. Then suddenly he jerked off his old hat.

"Ah 'spects yer kin, missus," he pledged himself in a tone of conviction which made my heart leap. "Ah's bin a slave-nigger fer forty-five yeahs, but jest de same Ah ain't never bin mean ter no woman. Yas, sah, yer don't neither one ob yer eber need ter ask Sam no mor'—he's a goin' thro' wid yer all ter de end—he sure am, ma'am."

Silence descended upon us, and I slipped the pistol back into my pocket. Rene rested her cheek on her hand and gazed straight ahead into the night. Far off to the left a few winking lights appeared, barely perceptible and I touched the negro, pointing them out to him and whispering my question so as not to disturb the motionless girl.

"Is that the Landing over there?"

"Ah certainly 'spects it must be, sah; dar ain't no other town directly 'round dese parts."

"Then those lights higher up must be on the bluff at Beaucaire?"

"Yes, sah, looks like de whole house was lit up. I reckon things am right lively up thar 'bout now." He chuckled to himself, smothering a laugh. "It's sure goin' fer ter bother Massa Donaldson ter lose dis nigger, sah, fer Ah's de only one he's got."

The lights slowly faded away in the far distance, finally disappearing altogether as we rounded a sharp bend in the river bank. The engine increased its stroke, giving vent to louder chugging, and I could feel the strain of the planks beneath us as we battled the current. This new noise may have aroused her, for Rene lifted her head as though suddenly startled and glanced about in my direction.

"We have passed the village?" she asked, rather listlessly.

"Yes; it is already out of sight. From the number of lights burning I imagine our escape has been discovered."

"And what will they do?"—an echo of dismay in her voice.

All fear of any treachery on the part of the negro had completely deserted me, and I slipped down from my perch on the edge of the cockpit to a place on the bench at her side. She made no motion to draw away, but her eyes were upon my face, as

But Her Eyes Were Upon My Face, as Though Seeking to Read the Meaning of My Sudden Action.

though seeking to read the meaning of my sudden action.

"We can talk better here" I explained. "The engine makes so much noise."

"You have not yet explained to me what we were to do. Your plans for tomorrow?"

"Because I scarcely have any," I replied. "This has all occurred so suddenly I have only acted upon impulse. No doubt those back at the Landing will endeavor to pursue us; they may have discovered already our means of escape and procured boats. My principal hope is that they may take it for granted that we have chosen the easier way and gone downstream. If so we shall gain so much more time to get beyond their reach."

"But why have you chosen the northern route? Surely you had a reason?"

"Certainly; it was to deceive them and get out of slave territory as quickly as possible. There are friends in this direction and none in the other. If we should endeavor to flee by way of the Ohio we would be compelled to run a thousand mile gauntlet. There are slaves in Illinois—it has never been declared a free state—but these are held almost exclusively in the more southern counties. North of the river the settlers are largely from New England, and the majority of them hate slavery and are ready to assist any runaway to freedom."

"But you have spoken of a man—Amos Shrank—who is he?"

"You have certainly heard rumors, at least, that there are regular routes of escape from here to Canada?"

"Yes; it has been discussed at the house. I have never clearly understood, but I do know that slaves disappear and are never caught. I was told white men helped them."

"It is accomplished through organized effort by these men—Black Abolitionists, as they are called—haters of slavery. They are banded together in a secret society for this one purpose and have what they call stations scattered all along at a certain distance apart—a night's travel—from the Mississippi to the Canadian line, where the fugitives are hidden and fed. A station keeper, I am told, is only permitted to know a few miles of the route, those he must cover—the system is perfect, and many are engaged in it who are never even suspected."

"And this man—is he one?"

"Yes—a leader; he operates the most dangerous station of all. The escaping slaves come to him first."

She asked no further questions, and after a moment turned away, resting back against the edge of the cockpit with chin cupped in the hollow of her hand. The profile of her face was clearly defined by the starlight reflected by the river, and I found it hard to withdraw my eyes. A movement by the negro attracted my attention.

"There is a small creek about four miles above the Landing, Sam," I said shortly. "Do you think you could find it?"

"On de Missouri side, sah? Ah reckon Ah cud."

CHAPTER VIII.

The Dawn of Deeper Interest.

It tested his skill as a boatman to locate the exact spot sought amid that gloom, yet he finally attained to it closely enough so I was able to get ashore, wading nearly thigh deep in water and mud, but only to learn that the boat, which I had provisioned earlier in the evening, had disappeared from its moorings. No trace of it could be found in the darkness, although I devoted several minutes to the search. To my mind this was positive evidence that Pete had returned accompanied by the two frightened women, and that, finally despairing of my arrival, had departed with them up the river. In all probability we would overhaul the party before morning, certainly before they could attain the mouth of the Illinois. I made my way back to the keelboat with this information, and the laboring engine began to chug even while I was briefly explaining the situation to Rene. She listened almost wearily, asking but few questions, and both of us soon lapsed into silence. A little later she had pillowed her head on her arms and apparently had fallen asleep.

I must have dozed myself as the hours passed, although hardly aware of doing so. It was faint and dim, a promise more than a realization of approaching day, yet already sufficient to afford me view of the shore at our right and to reveal the outlines of a sharp point of land ahead jutting into the stream. The mist rising from off the water in vaporous clouds obscured all else, rendering the scene weird and unfamiliar. It was indeed a desolate view, the nearby land low, and without verdure, in many places overflowed, and the river itself sullen and angry. Only that distant point appeared clearly defined and real, with the slowly brightening sky beyond. I endeavored to arouse myself from stupor, rubbing the sleep from my eyes. Rene had changed her posture, but still slumbered, with face completely concealed in her arms; but Sam was wide awake and turned toward me grinning, at my first movement. Instinctively I liked the fellow—he appeared both intelligent and trustworthy.

"Daylight, is it?" I said, speaking low so as not to awaken the girl. "I must have been asleep."

"Yas, sah; yer's bin a-noddin' fer de las' hour. Ah was 'bout ter stir yer up, sah, fer Ah reckon as how we's mos' dar."

"Most where?" staring about incredulously. "Oh yes, Rassuer creek. Have we made that distance already?"

"Wal, we's bin a-goin' at a mighty good gait, sah. She ain't done fooled nono on me all dis night," his hand laid lovingly on the engine. "Nebber kicked up no row o' no kind—just chug, chug, chug right 'long. 'Pears like she sorter know'd dis nigger hed ter git away. Enyhow, we bin movin' long now right smart fer 'bout four hours, an' Rassuer creek am jest 'round dat p'int yonder—Ah's mighty sure ob dat, sah."

TO BE CONTINUED

Just What She Needed

"I used a bottle of Chamberlain's Tablets some time ago and they proved to be just what I needed," writes Mrs. Volta Bankson, Chillicothe, Mo. "They not only relieved me of indigestion but toned up my liver and rid me of backache and dizziness that I had been subject to for some time. They did me a world of good and I will always speak a good word for them."—Adv.

OPPORTUNITY SALE DAYS

Extra Special!

Fine Quality Velvet Rugs

in six different patterns, all beautiful designs, size 27x54. Real $5 and $6 values. Special for

$3.15

Friday and Saturday---A Great Price Reducing Event

Bigger Values---Larger Variety at

WONDERFUL

ALL COME

And Save—Opportunity Days—Friday and Saturday

See Our Wonderful Line of New Fall **Trimmed Hats** for women and misses featured in this sale **$4.95**

Extra Special!

Boys' School **SUITS**

$8.50 Values.

Fine quality woolen materials—made in the newest styles—waist line models—pretty colors in dark shades, all sizes on sale for

$5.75

Specials!

$3 MEN'S UNION SUITS

New fleeced ribbed Union Suits, special for ... **$1.35**

Later on they will cost you double.

$1 CHILDREN'S RIBBED UNION SUITS

Fine fleeced quality, all sizes, for ... **59c**

SILK HOSE

$1.50 Women's Silk Hose all colors, full fashioned with seam in the back for ... **95c**

MUSLIN

25c Unbleached and Bleached Muslin, 36 inches wide, of excellent quality, special, a yard for ... **16c**

SHEETS

81x90 best of quality Sheets, seamless, regular $2.50 values, for ... **$1.69**

CORSET COVERS

50c Corset Covers, prettily trimmed with fine lace and ribbon, special for ... **29c**

BABY BLANKETS

Fancy pattern Baby Blankets in blue and pink, $1.50 values for ... **95c**

KIMONAS

Made of fine Serpentine Crepe in beautiful colors and silk ribbon trimmed, regular $3.00 value for ... **$1.69**

Look! Read! And see how much you will Save on these Specials!

$1.50 Men's Heavy Blue Work Shirts for - - - - -
$1.50 Boys' Knee Pants, dark colors, all sizes, for - -
$2.00 Children's Shoes, button or lace, size 5 to 9, for
5 Yards of 39c Curtain Scrim, special for - - - - -
5 Yards of 35c Apron Gingham for - - - - - - -

69¢

SUITS---COATS---DRESSES

Save $10, $15 and $20 on every Garment

Dresses Up to $25.00 Values

If you miss this wonder Dress Bargain in our Sale you will surely regret it. You will find Silks, Satins, Taffetas and Serges in every new Fall style and color in almost every size. Come and see them. **$12.95**

Fall Suits Up to $30.00 Values

All new up-to-date styles, best of materials and all beautifully trimmed. On sale tomorrow for **$19.75**

Fall Suits Up to $47.50 Values

The Big Surprise Sensation is offered tomorrow in the choice selection of the wonderful new suits—exclusive in style and superior quality—in all the newest Fall ideas, for **$29.75**

Fall Coats

Buy your new Fall Coat NOW as you will surely save! A wonderful collection in all choice styles and materials featured in this sale at $14.95, $19.75 and $29.75.

Specials!

$2.50 CHILDREN'S DRESSES

Made of fine quality Gingham in plaids and checks, all beautiful patterns and styles, all sizes, now for ... **$1.69**

59c DRESS MATERIALS

Fine plaids and checks, beautiful patterns, good for Children's School Dresses, special, a yard for ... **39c**

$6.95 WOMEN'S DRESS SHOES

New Fall high top Kid Shoes in brown, tan and grey, high or low heels, special for ... **$4.50**

29c PURE LINEN TOWELING

Best of quality with fancy edged border, special Saturday, a yard ... **16c**

WOMEN'S 35c HOSE

Made of fine quality lisle in black and white, special, a pair ... **15c**

$5.00 BED SPREADS

Best of quality in beautiful Marseillas patterns, large size, special sale day for only ... **$2.85**

35c MEN'S DRESS HOSE

Fine quality lisle in most every color, also black, special, 5 pair for ... **$1.00**

$3.00 SHIRT WAISTS

In fine quality Voiles, silk stripes and fancy embroidered styles, all sizes 36 to 46, special for **$1.15**

In Addition to These Great Values We Give "S. & H." Green Trading Stamps.

BAZAAR DEPT. STORE
212-N. PITTSBURG ST. 216
CONNELLSVILLE, PA.

All Save "S. & H." Green Trading Stamps They Are Valuable.

More than 60 yrs. ago an English chemist began to manufacture BEECHAM'S PILLS. Today they have the largest sale of any medicine in the world! Why?

Beecham's Pills

Sold everywhere. In boxes, 10c., 25c.

DR. WILFRED W. MICKS

OSTEOPATHIC PHYSICIAN

806 2nd National Bank Bldg.

HOURS:

2 to 4 P. M. and 7 to 8 P. M.

Acute and chronic diseases successfully treated by Osteopathy

CONNELLSVILLE PLUMBING & HEATING CO. ESTABLISHED 1897

F. T. EVANS ESTATE
BOTH PHONES

THE UNION NATIONAL BANK OF CONNELLSVILLE, PA. (WEST SIDE)

BRINGS YOU A RECEIPT AUTOMATICALLY

Payment by check is safe, convenient and economical—it brings a receipt automatically. We believe you will appreciate having a Checking Account with the Union National Bank.

UNION NATIONAL BANK
Connellsville, Pa.

PRODUCTION APPROACHING MORE CLOSELY TO LAST YEAR'S FIGURES

Week's Total Largest Since Slump Began Last Week in January.

A GRADUAL EXPANSION

And Maintenance of Strength the General Tendency; More Ovens Blown In; Output Gains 21,000 Tons Largely at plants of Furnace Interests.

From The Weekly Courier.

The coke trade is without noticeable changes or immediate signs of them, unless the general tendency towards maintenance of strength and gradual expansion in volume be so considered. There is a demand for furnace coke which has resulted in larger shipments on account of contracts as well as keeping the region clear of free coke. Price has stiffened slightly for this grade while foundry has bounded forward by a full half dollar per ton to $6.00 as the minimum. While spot furnace sales, when coke to make shipment can be located, still ranges from $4.75 to $5.00, with some small sales reported beyond the latter figure, $4.00 still represents the basis of the larger transactions.

Production continues to approach more nearly the figures of the corresponding weeks of last year. Last week's total of 263,742 tons, the largest since the falling off began in the last week of January, is within 24 per cent of the output for the week ended September 7, 1918. The discrepancy between the year's total to date and that of last year is narrowing gradually, but it is 4,628,000 tons, or 40 per cent below 1918's record. The gain last week followed as the natural consequence of the additions to the active oven list and rather better operation at many plants. Of the 21,000 tons increase the furnace plants swelled their output approximately 15,000 tons as compared with 6,000 tons at the merchant plants.

The enlargement of the producing oven list during the week was 448, of which number 101 were at the furnace and 347 at merchant plants. Of the former 71 were at plants of the H. C. Frick Coke company. The furnace interests are now operating 58 per cent of their ovens as compared with 62 per cent by the merchant operators.

The coal embargoes continue to restrict the movement of steam coal, the prices of which have eased off a trifle, $2.25 @ $2.40 being the present range. By-product coal has shown little change, either as to demand or price, the latter holding close to $2.75 @ $2.85. Coal car supply is still short of requirements. Thus far this week the average distribution has been about 60 per cent. The condition is general not being confined to any particular section or a single railroad serving the region. Coke car supply has been equal to demands with the possible exception of box cars for selected foundry loading. Open tops are being used rather freely in loading unselected 72-hour coke and apparently without disadvantage to consumers and plainly with considerable advantage to plants having a shortage of box-car loaders.

Some sections of the region report an observable tendency on part of workers to slow down in their efficiency and application, and a shortage of certain classes of men. This has restricted individual "plant" production to a certain extent but the condition has not become general throughout the region.

Estimated coke production for the week ending Saturday, September 6, was 263,742 tons. The Connellsville district furnished 166,119, an increase of 16,910 tons; the Lower Connellsville district 97,623, an increase of 4,437 tons, or a total increase of 21,347 tons. The production by interests was: Furnace, 164,981, a gain of 14,668 tons; merchant, 98,761, a gain of 6,679 tons.

Chamberlain's Colic and Diarrhoea Remedy in Michigan.

Mrs. A. H. Hall, Caseyville, Mich., says, "I wish to thank you for your grand good medicine, Chamberlain's Colic and Diarrhoea Remedy. We are never without it in the house, and I am sure it saved our baby's life this summer."

Mrs. Mary Carrington, Caseville, Mich., says, "I have used Chamberlain's Colic and Diarrhoea Remedy for years and it has always given prompt relief."—Adv.

COKE TRADE SUMMARY.

The coke trade has not been distinguished by any marked developments during the past week, except as maintenance of its strength and gradual expansion of volume may be indicative of changes; and these are developments rather than changes. Furnace coke demand is absorbing production as made, through somewhat heavier shipments on contracts and the current demands for spot. The region is without accumulations of any kind except such as is always found to a greater or less extent in the reserve stock held by furnace interests, and this is comparatively small.

Production reached 263,000 tons last week, the largest for a single week since the decline began with the last week in January. It is within 81,000 tons, or 24 per cent, of the corresponding week of last week. The year total to date has a long way to go yet, to even approach that of last year, the discrepancy being over 4,000,000 tons, or 40 per cent. Increase of the number of active ovens continues, last week's addition having been 448, of which 101 were at furnace and 347 at merchant plants, raising the active lists to 58 and 62 per cent respectively.

Spot furnace price has stiffened: sales up to $5.00, and a small tonnage beyond that figure, having been reported, but $4.00 is still the ruling basis on the larger transactions. Foundry price spurted by 50 cents to a $6.00 minimum. Coke car supply is good except box cars for foundry.

At the Theatres

THE PARAMOUNT.

"THE GIRL ALASKA"—The new picture of love and adventure in the heart of the frozen north is today's feature attraction.

For the first time in the annals of photoplay, moving picture audiences are offered a film telling a fascinating and interesting story, every foot of which is made on Alaskan soil.

The life of adventure which the two pals lead takes them through wild forests abounding in beautiful mountain streams, up the steep snow-clad slopes of giant summits, over the tops of colossal glaciers, and into a real fight in a typical northwest dance hall.

"The Girl Alaska" is indeed a unique picture. Each scene as it unfolds itself discloses a new thrill in scenic beauty. The difficulties encountered in the photographing of this unusual picture were stupendous, but all the care exercised and the pains taken in its preparation are well compensated by the marvelous beauty of the finished product.

The plot is the desire for gold in the hearts of the hero and the heroine, and the life of adventure they lead in the wild north country. This forms a logical basis from beginning to end for the display of the natural beauty of this enthralling country, which is now shown on the screen for the first time, in all its incomparable splendor.

An interesting weekly review is also being shown. Tomorrow and Saturday Louis Bennison will be presented in "High Pockets."

THE SOISSON.

"COWARDICE COURT"—Starring Peggy Hyland, the delightful Fox star, is being presented today.

There is a great deal of pictoral charm and a pleasing social atmosphere in this five-reel Fox subject, entitled "Cowardice Court." It was adapted from a novel by George Barr McCutcheon, author of many successful stories of the popular type. In screen form this particular tale carries a blithe comedy spirit and moves with good action; it never dips very heavily into drama and has little regard for the realities. It is purely a surface story of an engaging type and one that carries a fair amount of entertainment.

Peggy Hyland plays the heroine, Penelope Drake, sister of a lord who has married into an American family. The plot centers about two adjoining country estates, between which a small river flows, with a connecting foot-bridge. The owners of these estates are at swords' points and the girl brings about a termination of the feud by marrying her brother's enemy. The locations in this are very charming and do much to add to the enjoyment of the picture. The cast is also pleasing as a whole and the social life is in keeping with the story.

A selected comedy is also being shown. Friday and Saturday Madeline Traverse, the celebrated screen star, will be featured in "The Love That Dares."

LOCAL BALL PLAYER BATS .300 IN THE LEAGUE OF HEALTH

Popular Pittsburg Ball Player Thanks Ten-Herbs for Restoring His Health.

One sensational statement after another follows in rapid succession relative to the wonderful results reported from the use of Ten-Herbs, perhaps one of the best known remedies for nervous debility and a completely

W. F. BENDER

run-down system. Letters and signed testimonials are received daily breathing heartfelt thanks to the Ten-Herbs Man at Pittsburg for the wonderful benefit they have received from his medicine after they had practically given up all hopes of obtaining relief.

One of the latest is from Mr. W. F. Bender, a popular young Pittsburg athlete, who has learned, as have all others who indulge in violent outdoor exercise, that it is vitally important to keep the system in a healthy condition. Mr. Bender resides at No. 708 Homewood avenue, and has a wide acquaintance in that city. He said:

"For the past three years I have been in a run-down and nervous condition. I had indigestion, gas on the stomach, pains in my back, was dizzy and had constant headaches. I was always constipated, my liver was torpid and sluggish and I could not get any sleep at night. Since taking Ten-Herbs I have a fine appetite, no more indigestion, and the pains in my back are entirely gone. I feel like a new person and can't say enough in praise of Ten-Herbs."

Ten-Herbs is sold in Connellsville at the Connellsville Drug Co's. Store.—Adv.

TIME WASTED

Many people fool away enough time in unnecessary or useless amusement to get a college education. This time if properly employed would make them wealthy.

Enter our night school and make your evenings count for something. The term begins September 15.

Call, telephone or write Douglas Business College, Connellsville, Pa.—Adv-11-1t.

Cut This Out—It Is Worth Money.

Don't miss this. Cut out this slip, enclose with 5c and mail it to Foley & Co., 2835 Sheffield Ave., Chicago, Ill., writing your name and address clearly. You will receive in return a trial package containing Foley's Honey and Tar Compound, for coughs, colds and croup; Foley's Kidney Pills for pain in sides and back; rheumatism, backache, kidney and bladder ailments; and Foley Cathartic Tablets, a wholesome and thoroughly cleansing cathartic, for constipation, biliousness, headache and sluggish bowels. Sold everywhere.—Adv.

Mine Resumption in Belgium.

Resumption of activities in coal mines and coke plants in Belgium is declared to be largely contingent upon the reopening of brick kilns and zinc smelters, as about three-quarters of the coal and coke finds its market in these industries.

Condition of Belgian Coke Plants.

Some of the coke ovens, which continued in operation during the German invasion of Belgium, are declared in condition to continue; others were destroyed or so wrecked that months still will be required to recommission them.

LOVELY NEW FALL SUITS

vie with early coats and heavier dresses for Milady's Favor.

$75.00

It Has Not Been So Many Years

since the suits which were the real leaders each Fall were $50.00 and $60.00, but that was in the days before the High Cost of Living and Labor. Yet never were discriminating women of those days able to buy such exquisite fabrics in such beautifully finished and handsomely trimmed garments as are obtainable now for $75.00, the price at which we are offering a splendid line of suits in

Tricotine, Duvetyne, Duvet de Laine, Tinseltone and Tinseltwill in Rose Taupe Reindeer, Brown and Navy,

comprising in materials and colors the best of the season.

Character and Individuality

are in every line and the fact that no two are alike gives that sense of exclusiveness which most women like to achieve in all their apparel.

Other Suits Priced at $29.75 to $150.00

New Dresses Now In

Priced from $19.75 to $125.00.

Late shipments of early winter dresses are now in and our fall stocks are about complete. Among them are stylish stouts. The women who have been waiting for these are going to be both surprised and delighted, the fashions of the year having been designed, apparently, for their special benefit with the new silhouette showing once more curves instead of straight lines.

The materials are Tricollette, Pollette, Sylvanette, Kittens' Ear Crepe, Satin, Georgette, Wool Jersey, Tricotine and Serge.

New Plaid Skirts to wear with the new Tunic Blouses.

Many Beautiful Coats

$22.50 to $250.00.

Whose materials range from serge and poplin to Chameleon cord and Peach Bloom, especially rich and lustrous fabrics and the season's choicest offerings. Other materials are Crystal Cord, Tinseltone, Tinseltwill, Lucerne Cloth and Tricotine. We desire especially that you see our line of coats priced at

$45 to $75

While not so fine in material as some of the more expensive models, they are particularly worth-while.

Just Arrived! After Long Delay.

Those new Ginghams which we have been promising are now here and priced so seasonably that you will want to haul out the machine and get to work again on frocks for the school girls.

27 in. Ginghams, plaid, striped and plain, the yard, 30, 35 and 45 cents.

32 inch Ginghams, beautiful new colorings and combinations, the yard, 50 and 75 cents.

ON THE SECOND FLOOR

After all, the first thing for fall is heavier underwear and, on the second floor, there is now a complete stock of knit wear for women, misses, children and infants in

Silk—Wool—Lisle—Cotton

and in vests, pants, corset covers and union suits in many styles and in light as well as the heavier weights.

Keyser, Athena, Munsingwear, Essex Mills.

CUMFY BLANKETS for Cool Nights

For years we have been noted for the quality of our Blankets and feel that "Connellsville's Blanket Store" means US.

So it is with no little satisfaction that we announce we are now ready to show and sell Fall and Winter Blankets in cotton, wool, wool mixed and in plain colors or plaids.

$2.50 to $25.00 the Pair.

They Are Here at Last!

After waiting for weeks the Minerva wools are here and knitting lessons will start immediately.

Miss Neal in charge.

When Aladdin Ways a Boy

The Rug Makers of Bagdad were Weaving the Patterns for the Rugs We Are Selling Today

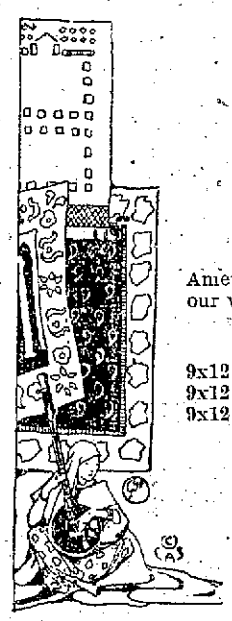

We are very proud to have such beautiful Oriental designs in the made-in-America Rugs we are selling these days at prices way under present cost, because of our wise buyng months and months ago.

WILTONS		AXMINSTERS		SEAMLESS BRUSSELS	
9x12	$70.00	9x12	$45.00	9x12	$25.00
9x12	$85.00	9x12	$48.00	9x12	$30.00
9x12	$100.00	9x12	$55.00	9x12	$45.00

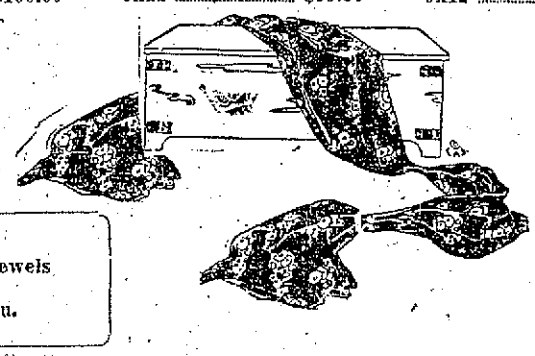

Many Other Sizes in These Rugs.

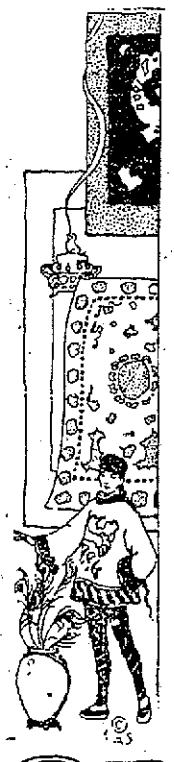

GOLD BOND STAMPS are more valuable than the jewels in the Robbers Den. They are worth 4% to you.

WRIGHT-METZLER CO

PARAMOUNT—SOISSON THEATRES

C. A. WAGNER, Manager

PARAMOUNT

The home of the best pictures for the best people in Connellsville's best photoplay house.

—Today—

"THE GIRL ALASKA"

The first and only photoplay ever made on Alaskan soil. A marvel of scenic beauty, showing enormous glaciers, snow-clad mountain peaks, thrilling snow-slides, a wild gold-rush, a real Alaskan dance hall fight, and dozens of other equally as fascinating incidents.

Also a Comedy and Weekly.

—FRIDAY AND SATURDAY—

Goldwyn presents LOUIS BENNISON in

"HIGH POCKETS"

a drama of open plains and closed fists.

Also a good Comedy.

SOISSON

The Theatre of Wonder and Beauty with the best pictures for the people who love real dramas

Music by C. W. Shultzenberger.

—Today—

PEGGY HYLAND in a Wm. Fox production—

"Cowardice Court"

A thrilling story of a plucky girl who fought her rich relatives for principle and won love and respect.

Also a Comedy.

Extra Special Wednesday—Jack Dempsey in Motion Pictures.

Use Our Classified Column It Pays.